



LEGEND

- PROPOSED RETAINING WALLS
- EXISTING RETAINING WALL
- FUTURE RETAINING WALLS
- FINISHED GROUND LEVELS
- RETAINING WALL REFERENCE
- PROPOSED LOT LEVEL (FLAT LOT)
- PROPOSED AVERAGE LOT LEVEL (SLOPING LOT)
- PROPOSED CONSERVATION FENCING
- ACCESS CONTROL FENCE - 1.2m HIGH RINGLOCK AND STAR IRON PICKET FENCE WITH 50% BLACK SHADECLOTH ATTACHED (FENCE TO BE INSTALLED ON COMPLETION OF WORKS, FENCE TO BE TERMINATED AT RETAINING WALL, NOISE WALL, BOLLARDS OR OTHER FENCE)

WALL SETOUT INFORMATION

WALL No.	START VERGE RL	FRONT OF WALL RL	BACK OF WALL RL	TOP OF WALL RL	END VERGE RL	LENGTH	NO. OF COURSES
3	22.26	22.54	22.91	22.96	-	28.5	2
4	-	20.32	20.69	20.74	19.73	28.5	2
5	22.63	22.91	23.28	23.33	-	28.5	2
6	-	20.69	21.06	21.11	20.08	28.5	2
7	23.07	23.28	23.65	23.70	-	28.5	2
8	23.31	23.65	24.02	24.07	-	28.5	2
9	-	21.06	21.43	21.48	20.37	28.5	2
10	23.68	24.02	24.39	24.44	-	28.5	2
11	-	21.43	21.80	21.85	20.72	28.5	2
12	24.05	24.39	24.76	24.81	-	28.5	2
13	-	21.80	22.17	22.22	21.26	28.5	2
14	-	22.17	22.54	22.59	21.67	28.5	3
17	-	24.02	24.39	24.44	23.61	18.7	2
21	-	22.47	22.84	22.89	-	5.0	2
24	-	24.69	25.06	25.11	-	5.0	2
25	-	23.21	23.58	23.63	22.89	28.5	2
26	-	25.06	25.43	25.48	-	5.0	2
27	-	23.58	23.95	24.00	23.29	28.5	2
28	-	25.43	25.80	25.85	-	5.0	2
29	-	23.95	24.32	24.37	23.53	28.5	2
30	-	25.80	26.17	26.22	-	5.0	2
31	-	26.17	26.54	26.59	-	5.0	2
32	-	24.32	24.69	24.74	24.06	28.5	2
34	-	25.80	26.17	26.22	-	5.0	2
37	24.63	24.96	25.33	25.38	-	18.5	2
38	23.91	24.22	24.59	24.64	-	18.5	2

REFER STANDARD WALL DETAILS FOR TYPICAL SECTION

- NOTES:**
- RETAINING WALLS OVER 1.0m SHALL HAVE A 1.2m HIGH RINGLOCK AND STAR IRON PICKET FENCE INSTALLED ON TOP.
 - TO BE READ IN CONJUNCTION WITH RETAINING WALL LONGSECTION, STANDARD RETAINING WALL DETAILS AND EARTHWORKS DRAWINGS.
 - ADD EXTRA BLOCKS AS INDICATED ON ELECTRICAL DRAWING

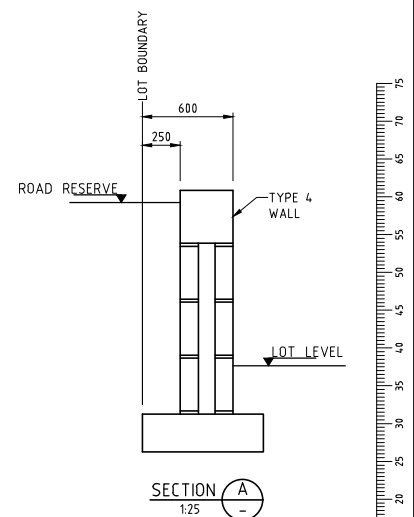

Copyright

No.	DATE	BY	REVISION
2	22/12/21	PMS	CONTOURS & DRAINAGE SWALES AMENDED TO SUIT EMERGENCY ACCESS TRACK
1	10/11/21	BVS	RETAINING WALL 59 EXTENDED
0	21/10/21	PMS	ISSUED FOR CONSTRUCTION
8	29/09/21	PMS	'RW 36' WALL TYPE AND ALIGNMENT AMENDED
A	17/08/21	PMS	INITIAL ISSUE

CLIENT:
DEVELOPMENT WA

DEVELOPMENT ENGINEERING CONSULTANTS
SUITE 3, 123A COLIN ST. WEST PERTH, 6005 WESTERN AUSTRALIA
Ph: (08) 9481 1900 Fax: (08) 9481 1700

PROJECT:
LOT 9033 YANCHEP BEACH ROAD YANCHEP JINDOWIE - STAGE 22A
W.A.P.C. No. - 152955

DRAWING:
EARTHWORKS RETAINING WALL LAYOUT PLAN

SCALE	DRAWN	CHECK	REV No.
1:500	PMS	RDG	2
DATE	DESIGNED	APPROVED	
AUG '21	PMS	RDG	
PROJECT NUMBER	DRAWING NUMBER		
YANAUS53 E02			

CAD DRAWING DO NOT MANUALLY ALTER

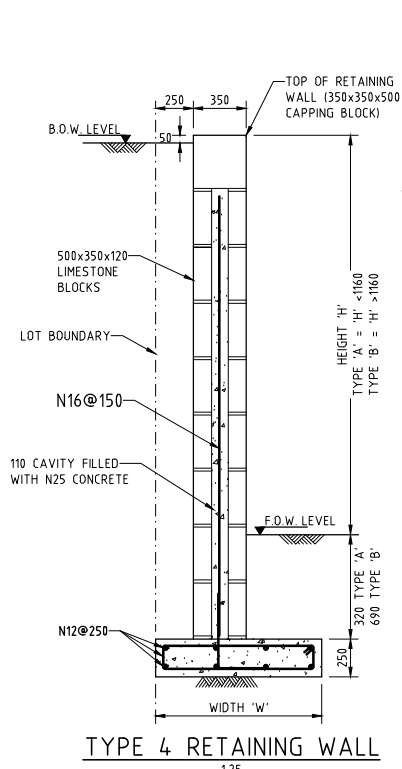

TYPE 4 RETAINING WALL
1:25

TYPE 4 WALL DIMENSIONS

HEIGHT (H)	COURSES	WIDTH 'W'
3330	9	3000
2960	8	2000
2590	7	1500
2220	6	1250
1850	5	1000
<1480	<5	800

TYPE 1 & 2 WALL DIMENSIONS

NO. OF COURSES	TOTAL HEIGHT "H" + "E"	MAX. EFFECTIVE HEIGHT "H"	MIN. BASE WIDTH "W"	
			TYPE 1	TYPE 2
2*	720	520(A)	720	350(B)
3	1090	740	1000	720
4	1460	1110	1370	1000
5	1830	1480	1370	1000
6	2200	1850	1740	1090
7	2570	2220	1830	1370
8	2940	2590	2000	1370
9	3310	2960	2200	1740
10	3680	3330	2460	1740
11	4050	3700	2760	2200
12	4420	4070	2850	2200
13	4790	4440	3130	2480
14	5160	4790	3410	
15	5530	5180	3780	
16	5900	5550	4050	
17	6270	5920	4420	
18	6640	6290	4890	

***NOTE:**

- (A) - ALL 2 COURSE WALLS REQUIRE ONLY 200mm MINIMUM EMBEDMENT (W.N.O.)
- (B) - FOR TYPE 2 - 2 COURSE WALLS HEADER BLOCKS ARE NOT REQUIRED

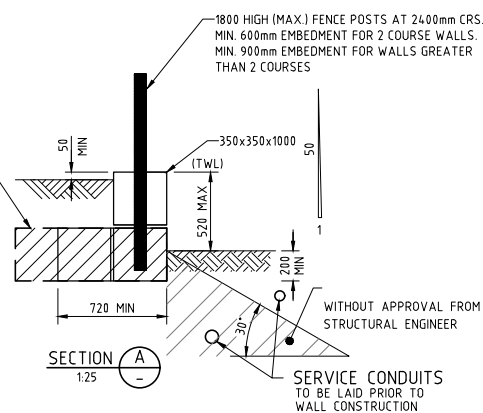

SECTION A
1:25

TYPE 1 = STRUCTURAL RETAINING WALL - STRUCTURE TO BE ON BOUNDARY OR MIN. 1.0m AWAY.

TYPE 2 = NON STRUCTURAL RETAINING WALL - NO STRUCTURE OR OFFSET MIN. OF (H + W + E)

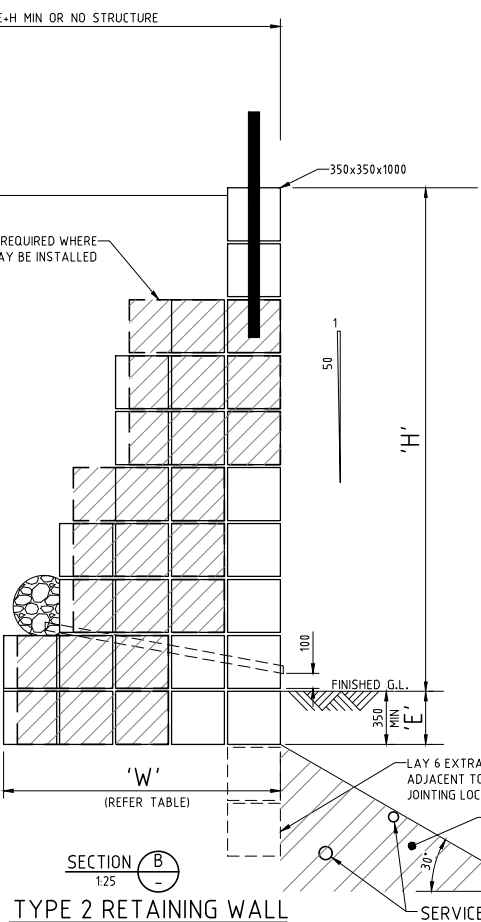

SECTION B
1:25
TYPE 2 RETAINING WALL

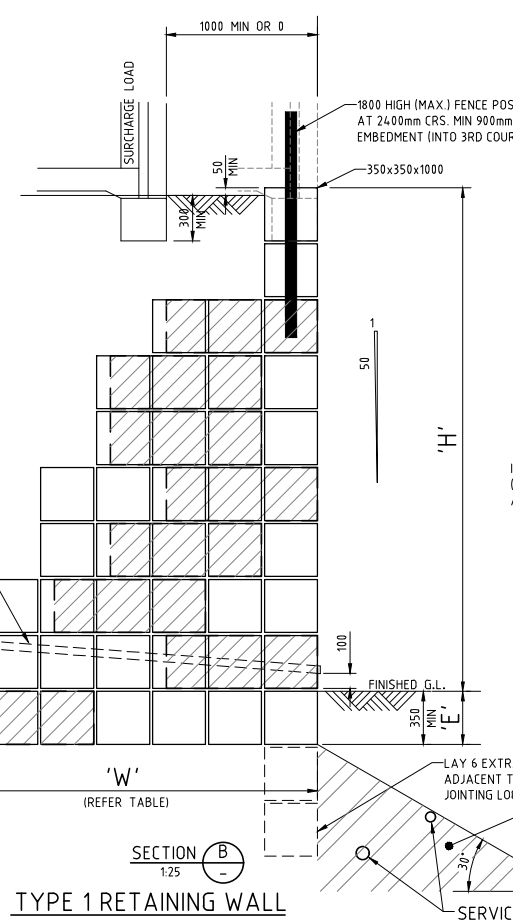

SECTION B
1:25
TYPE 1 RETAINING WALL

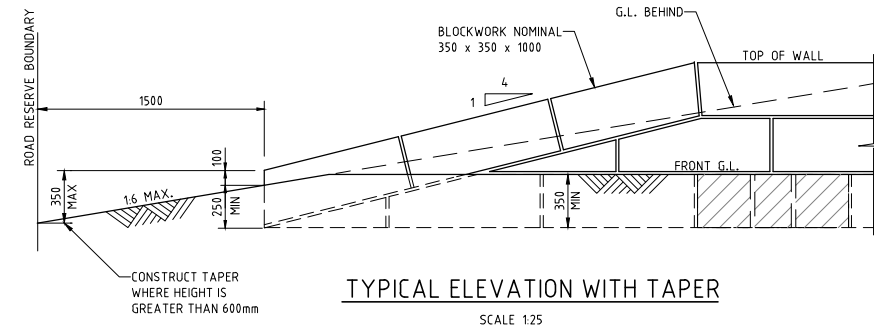
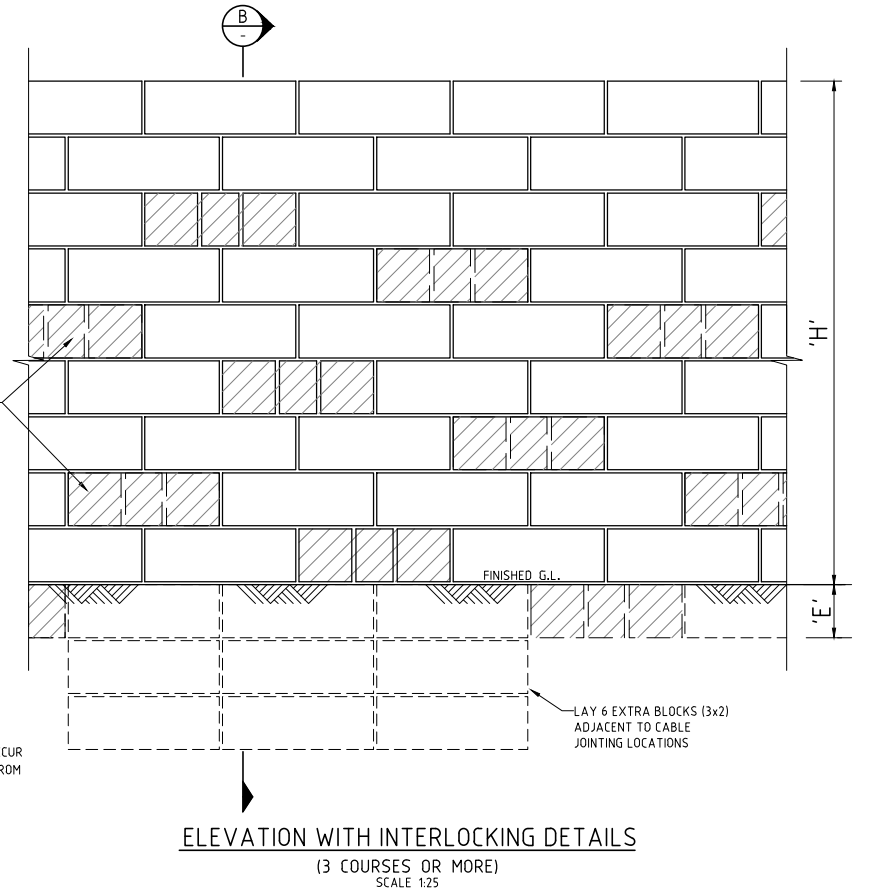

TYPICAL ELEVATION WITH TAPER
SCALE 1:25

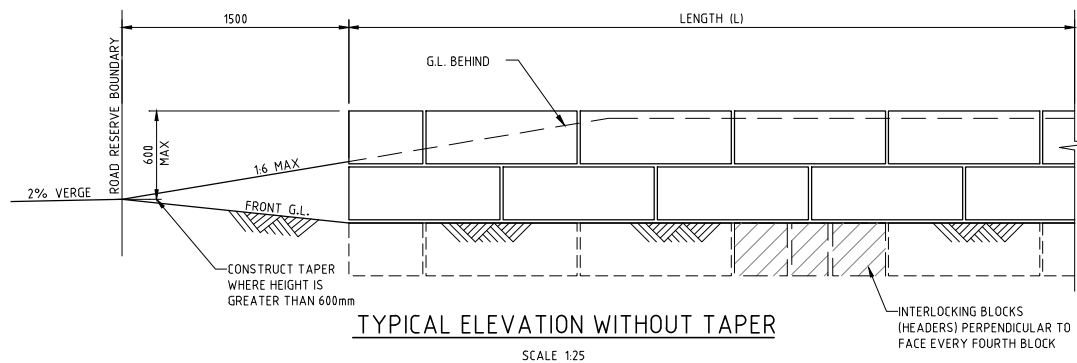

TYPICAL ELEVATION WITHOUT TAPER
SCALE 1:25

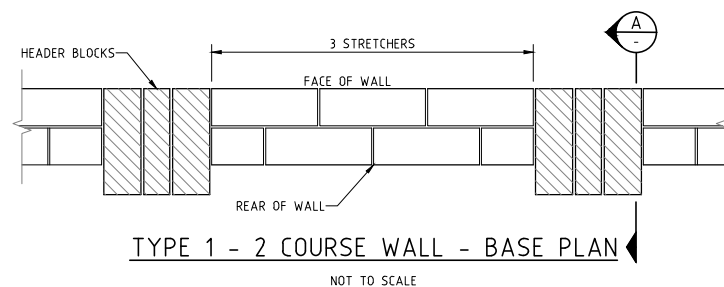

TYPE 1 - 2 COURSE WALL - BASE PLAN
NOT TO SCALE

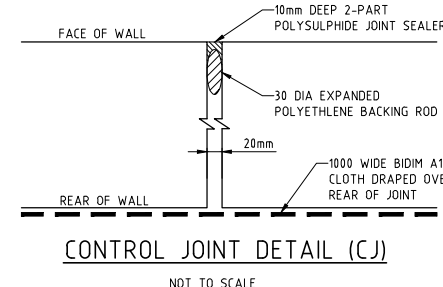

CONTROL JOINT DETAIL (CJ)
NOT TO SCALE

NOTES:

- DESIGN**
THE WALL IS DESIGNED FOR STABLE SAND (CLASS 'A') OR SLIGHTLY REACTIVE CONDITIONS (CLASS 'S') TO AS2870, WITH FREE DRAINING GRANULAR BACKFILL AND MIN 600mm SAND PAD BELOW BASE. FOUNDATION TO BE FREE OF DELETERIOUS MATERIAL. MAXIMUM WATER TABLE TO BE BELOW BOTTOM OF WALL, IF OTHER CONDITIONS ARE ENCOUNTERED ON SITE, CONTACT THE ENGINEER PRIOR TO CONSTRUCTION.
- WALL TYPE 1**
DEAD LOADS (INCLUDING BUILDINGS) PLACED BEHIND WALLS SHOULD BE NO CLOSER THAN 1.0m UNLESS LOCATED DIRECTLY ON TOP. MAXIMUM SURCHARGE LOAD TO BE 40kN/m WHICH ALLOWS FOR A TWO STOREY BUILDING.
- WALL TYPE 2**
ENSURE DEAD LOAD (INCLUDING BUILDINGS) PLACED BEHIND WALLS IS NO CLOSER TO THE WALL THAN A DISTANCE EQUAL TO H+E+W. MAXIMUM SURCHARGE LOAD TO BE 2.5kPa WHICH INCLUDES LIGHT VEHICLE SURCHARGE.
- COMPACTION**
COMPACT THE SOIL AT THE BASE TO 100kPa ALLOWABLE BEARING CAPACITY OR 95% MODIFIED MAXIMUM DRY DENSITY FOR A MINIMUM DEPTH OF 600mm BELOW BASE OF WALL.
- LIMESTONE**
LIMESTONE TO BE RECONSTITUTED BLOCKS (MINIMUM DENSITY OF 1800kg/m AND MINIMUM COMPRESSIVE STRENGTH OF 2MPa). FULL BLOCKS TO BE 350x350x1000, HALF BLOCKS TO BE 165x350x1000. ALTERNATIVELY 240x350x100 BLOCKS CAN BE USED TO MEET MINIMUM WALL DIMENSIONS. BLOCKS ARE TO BE LAID IN STRETCHER BOND. LIMESTONE TO BE FREE FROM SOFT POCKETS AND GENERALLY FREE FROM SURFACE DEFECTS.
- INTERLOCKING BLOCKS**
FOR WALL TYPE 1 AND/OR WHEN FENCE POSTS ARE TO BE CORE DRILLED INTO WALL, PROVIDE INTERLOCKING BLOCKS (HEADERS) AT 4m CENTRES. LOCATE AT 3c AND EACH COURSE THEREAFTER WITH INTERLOCKING SETS TO BE STAGGERED WITH ADJACENT COURSE.
- JOINTS**
ALL JOINTS ARE TO BE MORTARED WITH 1:1:6 (CEMENT:LIME:SAND). MORTAR TO BE M3 CLASSIFICATION, EXCEPT PROJECTS LOCATED WITHIN 1km OF THE OCEAN ARE TO BE M4 CLASSIFICATION. CEMENTS OTHER THAN TYPE GP PORTLAND CEMENT & 100% WHITE PORTLAND CEMENT SHALL NOT BE USED. RUBBLE NOT TO BE USED TO FILL VOIDS. ALL JOINTS ARE TO BE 20mm.
- BACKFILL**
DO NOT BACKFILL WALL UNTIL AT LEAST 7 DAYS AFTER COMPLETION. BACKFILL TO BE COMPACTED TO A 95% MODIFIED MAXIMUM DRY DENSITY OR EQUIVALENT.
- CONTROL JOINTS**
PROVIDE 20mm CONTROL JOINTS WHERE SHOWN ON DESIGN DRAWINGS OR OTHERWISE AT MAX 4m CENTRES IN STRAIGHT LENGTHS OF WALLS. WHERE WALL CHANGES DIRECTION, CONTROL JOINTS ARE LOCATED 1m FROM THE CORNER FOR WALLS TO 4c IN HEIGHT, 1.5m FOR WALLS BETWEEN 5c AND 8c IN HEIGHT, AND 2m FROM THE CORNER FOR WALLS 9c AND ABOVE. FILL JOINTS WITH 30DIA EXPANDED POLYETHYLENE BACKING ROD, COVERED WITH A 10mm 2-PART POLYSULPHIDE JOINT SEALER.
- LOCATION**
RETAINING WALLS TO BE LOCATED WHOLLY WITHIN THE RETAINED LOT. FOOTING BLOCKS SHALL BE LOCATED TO A MAXIMUM TOLERANCE OF 25mm WITHIN THE RETAINED LOT, AND 0mm OUTSIDE THE CADASTRAL BOUNDARY OF THE RETAINED LOT
- COMPLETION**
THE CONTRACTOR SHALL PROVIDE WRITTEN CERTIFICATION OF PRACTICAL COMPLETION THAT THE WALL CONSTRUCTION AND BACKFILLING HAS BEEN CARRIED OUT IN ACCORDANCE WITH THIS DRAWING & SPECIFICATIONS. ALL WALLS FACING ROAD RESERVES, P.A.W.'S & P.O.S.'S ARE TO BE TREATED WITH A NON SACRIFICIAL ANTI-GRAFFITI COATING.

1:25 (A1)
0 0.25m 1.0m 1.5m 2.0m 2.5m 3.0m 3.75m

NO.	DATE	BY	REVISION
0	21/10/21	PMS	ISSUED FOR CONSTRUCTION
A	17/08/21	PMS	INITIAL ISSUE

CLIENT:
DEVELOPMENT WA

DEVELOPMENT ENGINEERING CONSULTANTS
SUITE 3, 123A COLIN ST. WEST PERTH, 6005 WESTERN AUSTRALIA
Ph: (08) 9481 1900 Fax: (08) 9481 1700

PROJECT: LOT 9033 YANCHEP BEACH ROAD YANCHEP JINDOWIE - STAGE 22A
W.A.P.C. No. - 152955

DRAWING: EARTHWORKS RETAINING WALL STANDARD DETAILS

SCALE	DRAWN	CHECK	REV No.
AS SHOWN	PMS	RDG	0
DATE	DESIGNED	APPROVED	
AUG '21	PMS	RDG	
PROJECT NUMBER		DRAWING NUMBER	
YANAUS53		E05	