

MWS Ref: 94611sl-243d.dgn Date: 03/10/2019

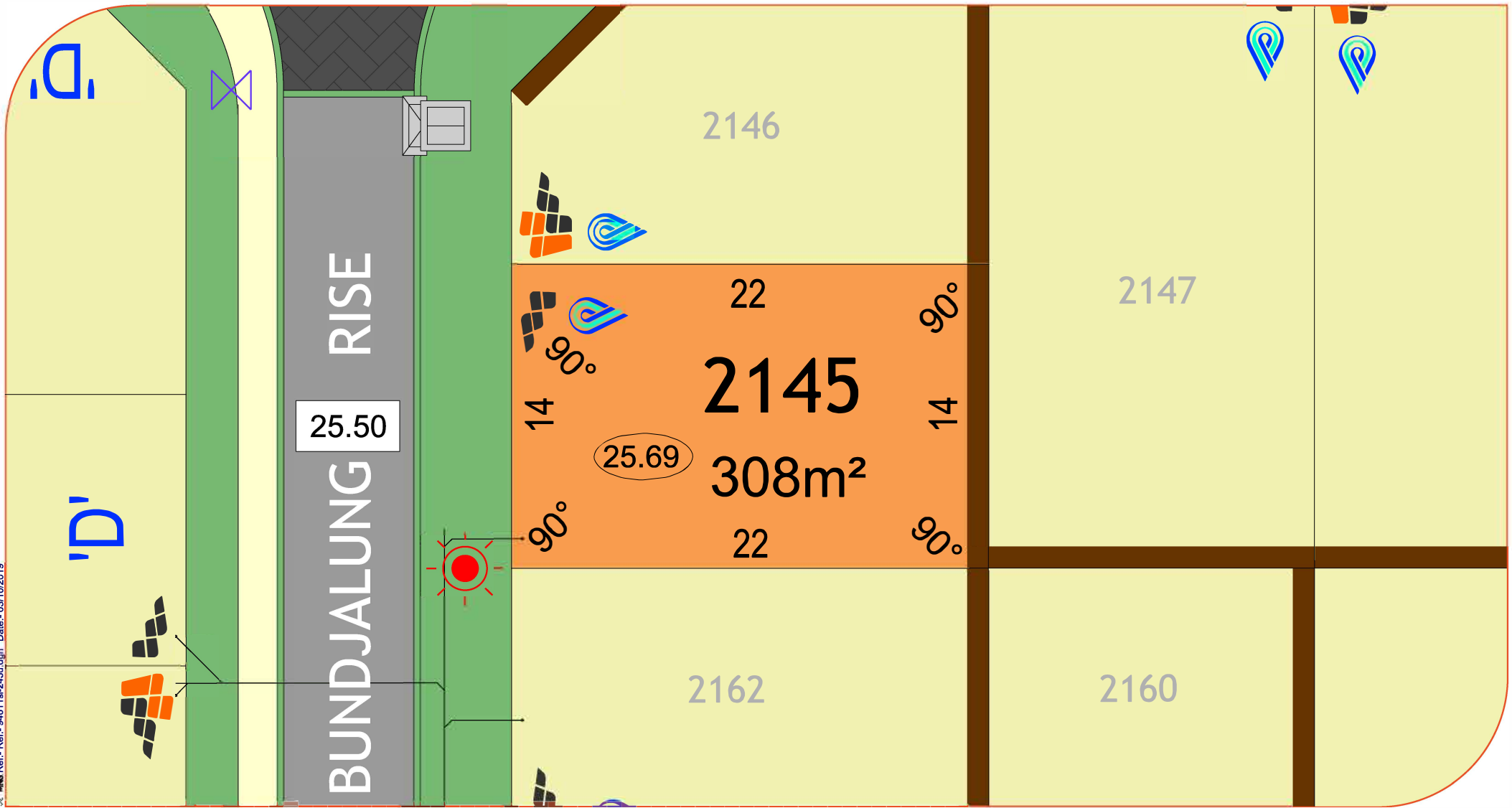

**LEGEND:**

- |                          |            |                |         |                       |           |            |           |                           |  |                      |       |                              |              |
|--------------------------|------------|----------------|---------|-----------------------|-----------|------------|-----------|---------------------------|--|----------------------|-------|------------------------------|--------------|
| <b>Drainage Services</b> | Manhole    | Side Entry Pit | Grate   | <b>Electrical</b>     | Powerdome | Connection | Lightpole | <b>Footpath</b>           |  | <b>Lot Levels</b>    | 34.67 | <b>Bushfire Attack Level</b> | <b>NORTH</b> |
| <b>Sewer Line</b>        | Manhole    | Connection     |         | <b>Brick Paving</b>   |           |            |           | <b>Retaining Wall</b>     |  | <b>Road Level</b>    | 39.50 | BAL 12.5                     | BAL 29       |
| <b>Water Services</b>    | Connection | Valve          | Hydrant | <b>Social Housing</b> |           |            |           | <b>Conservation Fence</b> |  | <b>Padmount site</b> |       | BAL 19                       | BAL 40       |

All Dimensions and Areas are subject to survey. The particulars on this brochure are supplied for identification purposes only and shall not be taken as a representation in any aspect on the part of the vendor or its agents. Authorities should be consulted when services are contained within lot boundaries as building restrictions may apply. All retaining walls, services and associated easements are shown exaggerated for legibility.

Scale 1:250

MNE Ref: 94611 sl-243d.dgn Date: 03/10/2019

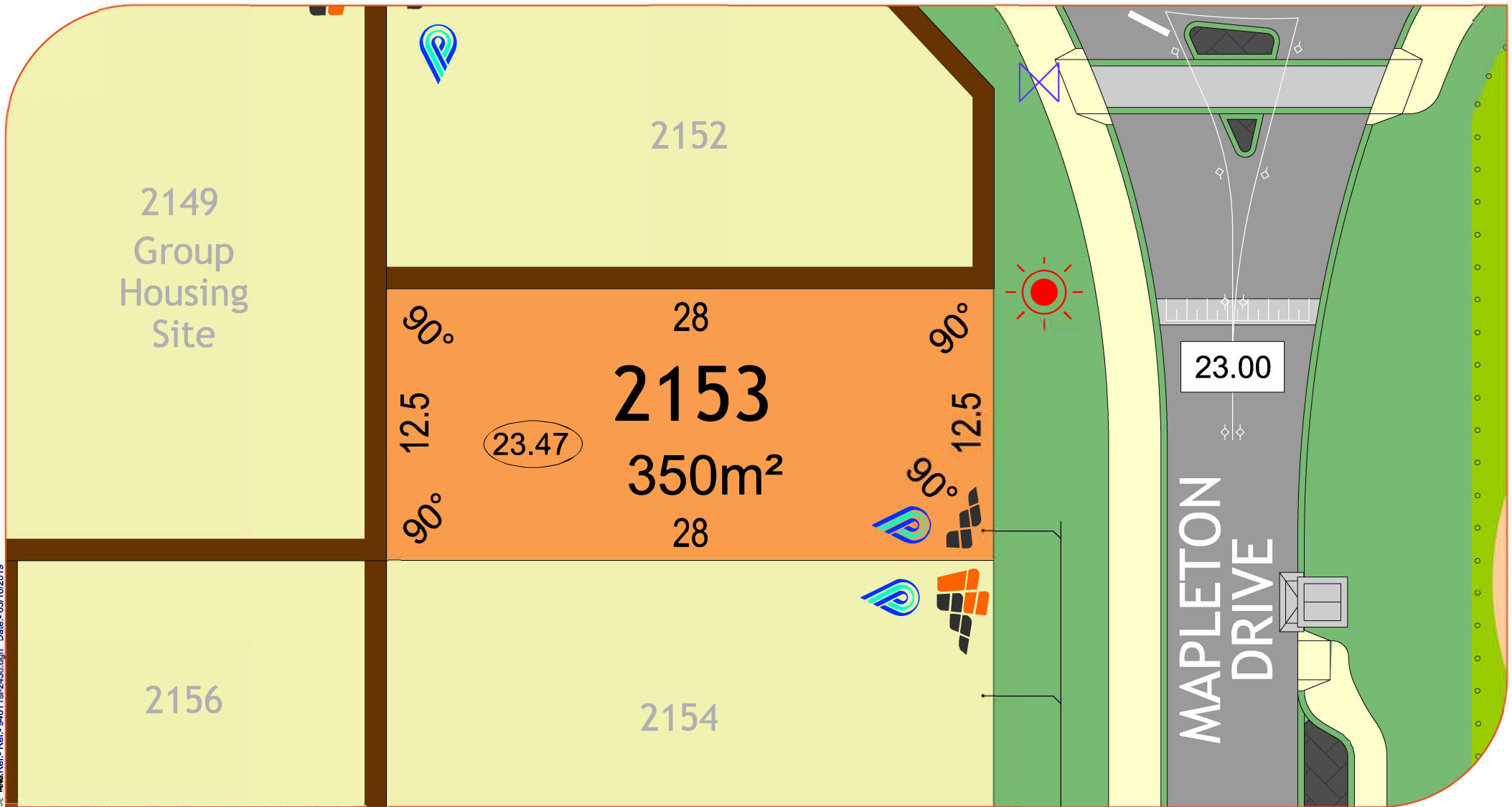

**LEGEND:**

- |                          |            |                |         |                       |           |            |           |                           |  |                      |       |                              |              |
|--------------------------|------------|----------------|---------|-----------------------|-----------|------------|-----------|---------------------------|--|----------------------|-------|------------------------------|--------------|
| <b>Drainage Services</b> | Manhole    | Side Entry Pit | Grate   | <b>Electrical</b>     | Powerdome | Connection | Lightpole | <b>Footpath</b>           |  | <b>Lot Levels</b>    | 34.67 | <b>Bushfire Attack Level</b> | <b>NORTH</b> |
| <b>Sewer Line</b>        | Manhole    | Connection     |         | <b>Brick Paving</b>   |           |            |           | <b>Retaining Wall</b>     |  | <b>Road Level</b>    | 39.50 | BAL 12.5                     | BAL 29       |
| <b>Water Services</b>    | Connection | Valve          | Hydrant | <b>Social Housing</b> |           |            |           | <b>Conservation Fence</b> |  | <b>Padmount site</b> |       | BAL 19                       | BAL 40       |

All Dimensions and Areas are subject to survey. The particulars on this brochure are supplied for identification purposes only and shall not be taken as a representation in any aspect on the part of the vendor or its agents. Authorities should be consulted when services are contained within lot boundaries as building restrictions may apply. All retaining walls, services and associated easements are shown exaggerated for legibility.

Scale 1:250

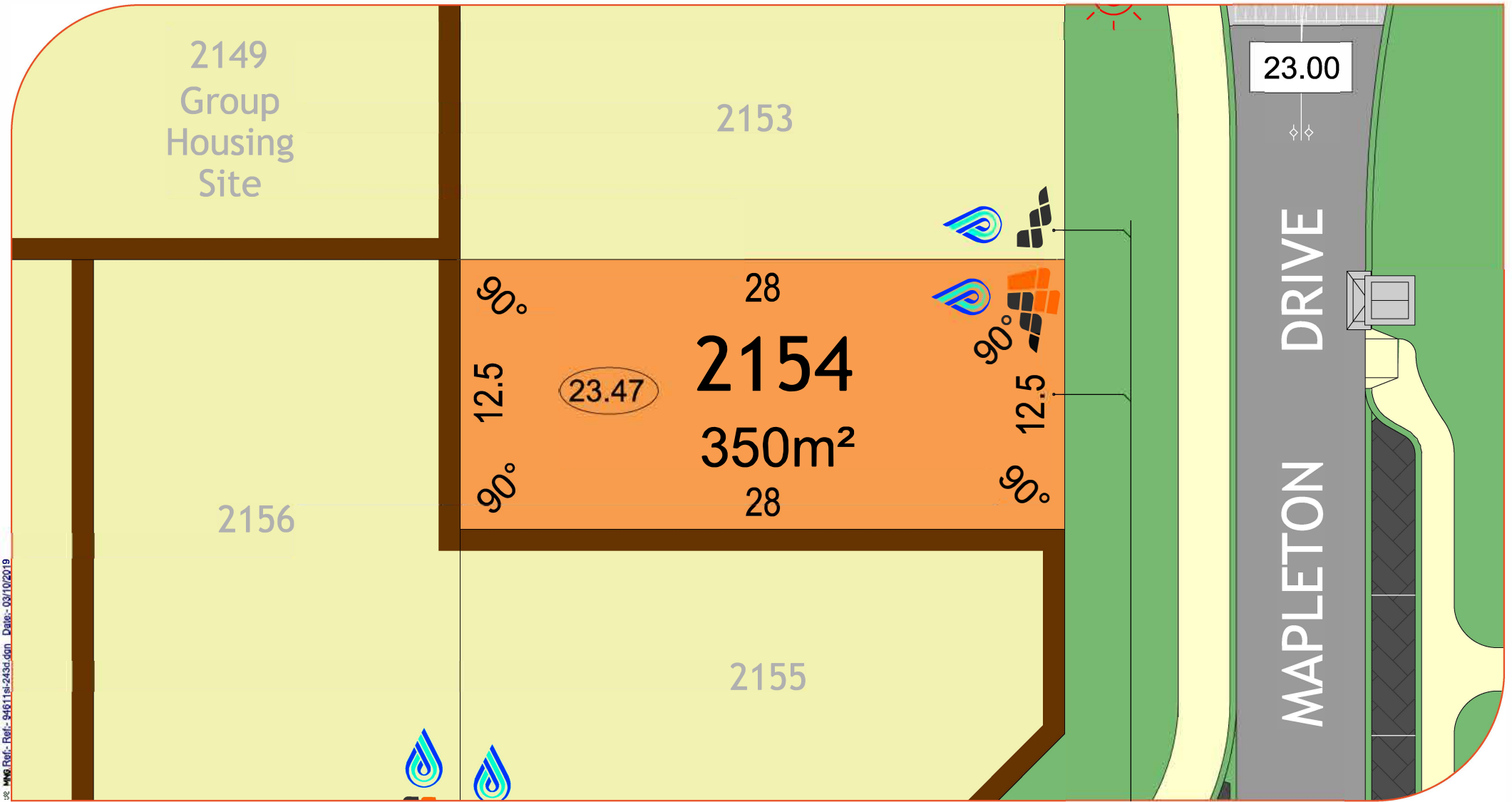

MMS Ref: 54611-sl-243d.dgn Date: 03/10/2019

**LEGEND:**

- |                          |         |                |       |                       |           |            |           |                           |  |                      |       |                              |              |
|--------------------------|---------|----------------|-------|-----------------------|-----------|------------|-----------|---------------------------|--|----------------------|-------|------------------------------|--------------|
| <b>Drainage Services</b> | Manhole | Side Entry Pit | Grate | <b>Electrical</b>     | Powerdome | Connection | Lightpole | <b>Footpath</b>           |  | <b>Lot Levels</b>    | 34.67 | <b>Bushfire Attack Level</b> | <b>NORTH</b> |
| <b>Sewer Line</b>        | Manhole | Connection     |       | <b>Brick Paving</b>   |           |            |           | <b>Retaining Wall</b>     |  | <b>Road Level</b>    | 39.50 | BAL 12.5                     | BAL 29       |
| <b>Water Services</b>    | Manhole | Connection     | Valve | <b>Social Housing</b> |           |            |           | <b>Conservation Fence</b> |  | <b>Padmount site</b> |       | BAL 19                       | BAL 40       |
|                          | Hydrant |                |       |                       |           |            |           |                           |  |                      |       |                              |              |

All Dimensions and Areas are subject to survey. The particulars on this brochure are supplied for identification purposes only and shall not be taken as a representation in any aspect on the part of the vendor or its agents. Authorities should be consulted when services are contained within lot boundaries as building restrictions may apply. All retaining walls, services and associated easements are shown exaggerated for legibility.

Scale 1:250

MMA Ref: 94611 sl-243d.dgn Date: 03/10/2019

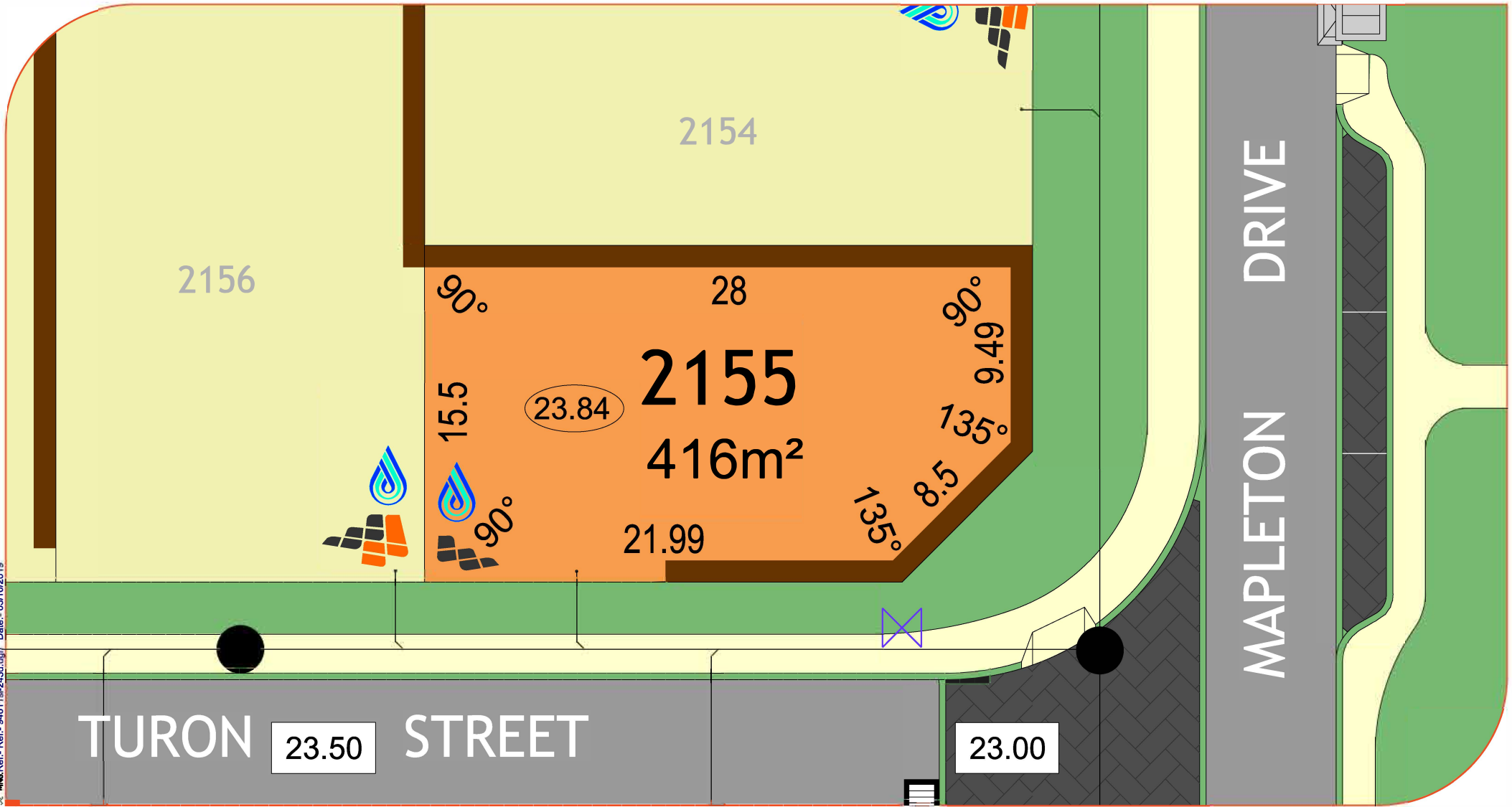

<b>LEGEND:</b>	<b>Drainage Services</b>	Manhole	Side Entry Pit	Grate	<b>Electrical</b>	Powerdome	Connection	Lightpole	<b>Footpath</b>		<b>Lot Levels</b>	34.67	<b>Bushfire Attack Level</b>	<b>NORTH</b>
	<b>Sewer Line</b>	Manhole	Connection		<b>Brick Paving</b>				<b>Retaining Wall</b>		<b>Road Level</b>	39.50	BAL 12.5	BAL 29
	<b>Water Services</b>	Connection	Valve	Hydrant	<b>Social Housing</b>				<b>Conservation Fence</b>		<b>Padmount site</b>		BAL 19	BAL 40

All Dimensions and Areas are subject to survey. The particulars on this brochure are supplied for identification purposes only and shall not be taken as a representation in any aspect on the part of the vendor or its agents. Authorities should be consulted when services are contained within lot boundaries as building restrictions may apply. All retaining walls, services and associated easements are shown exaggerated for legibility.

Scale 1:250

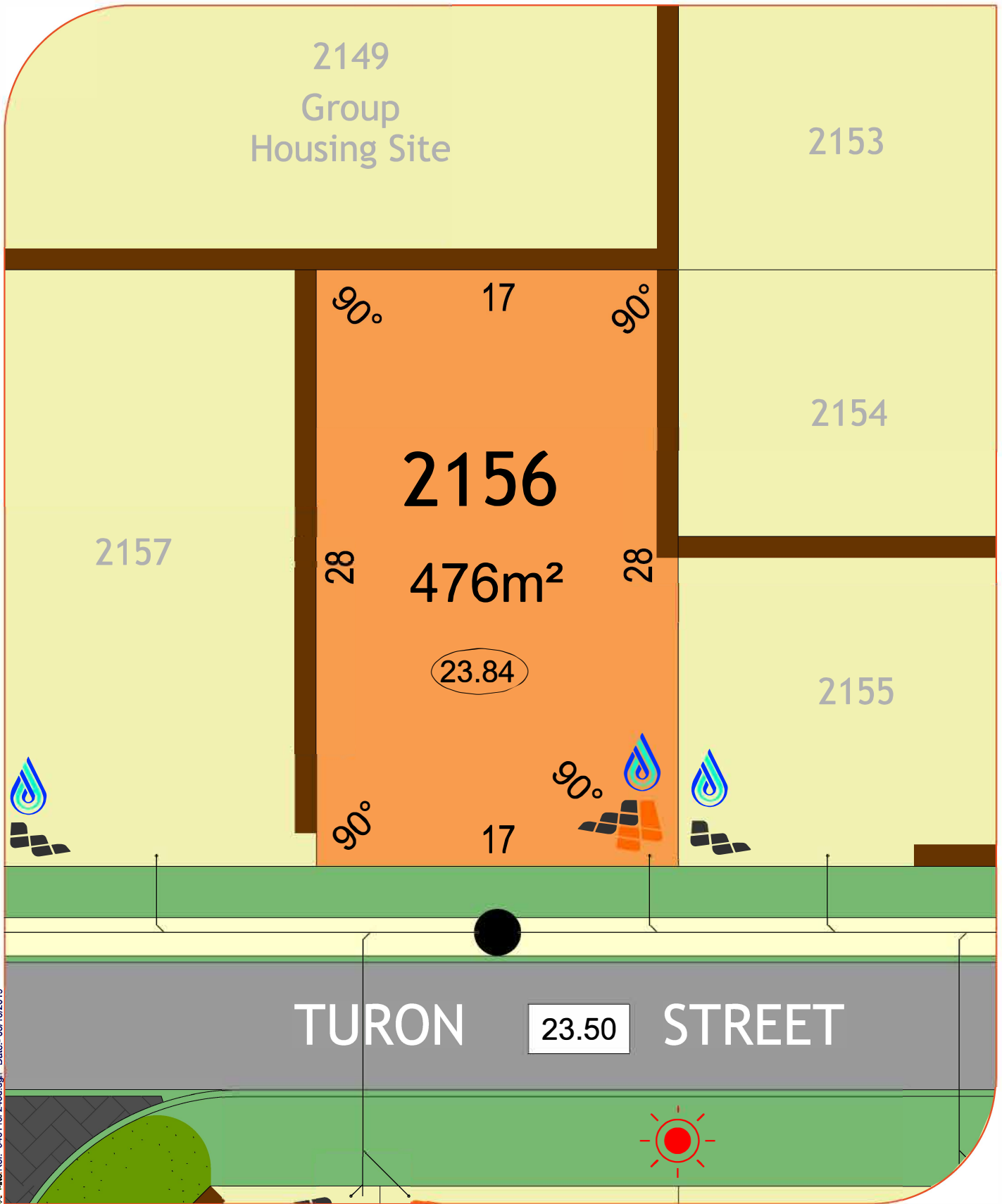

MNG Ref- 94611rsi-243a.dgn Date- 03/10/2019

**LEGEND:**

- |                   |            |                |           |                |                       |            |                    |                  |
|-------------------|------------|----------------|-----------|----------------|-----------------------|------------|--------------------|------------------|
| Drainage Services | Manhole    | Side Entry Pit | Grate     | Brick Paving   | Padmount site         | Lot Levels | 34.67              | <b>NORTH</b><br> |
| Sewer Line        | Manhole    | Connection     |           | Social Housing | Road Level            | 39.50      | <b>Scale 1:250</b> |                  |
| Electrical        | Powerdome  | Connection     | Lightpole | Footpath       | Bushfire Attack Level | BAL 12.5   |                    | BAL 29           |
| Water Services    | Connection | Valve          | Hydrant   | Retaining Wall | BAL 19                | BAL 40     |                    |                  |

All Dimensions and Areas are subject to survey. The particulars on this brochure are supplied for identification purposes only and shall not be taken as a representation in any aspect on the part of the vendor or its agents. Authorities should be consulted when services are contained within lot boundaries as building restrictions may apply. All retaining walls, services and associated easements are shown exaggerated for legibility.

2149  
Group Housing Site

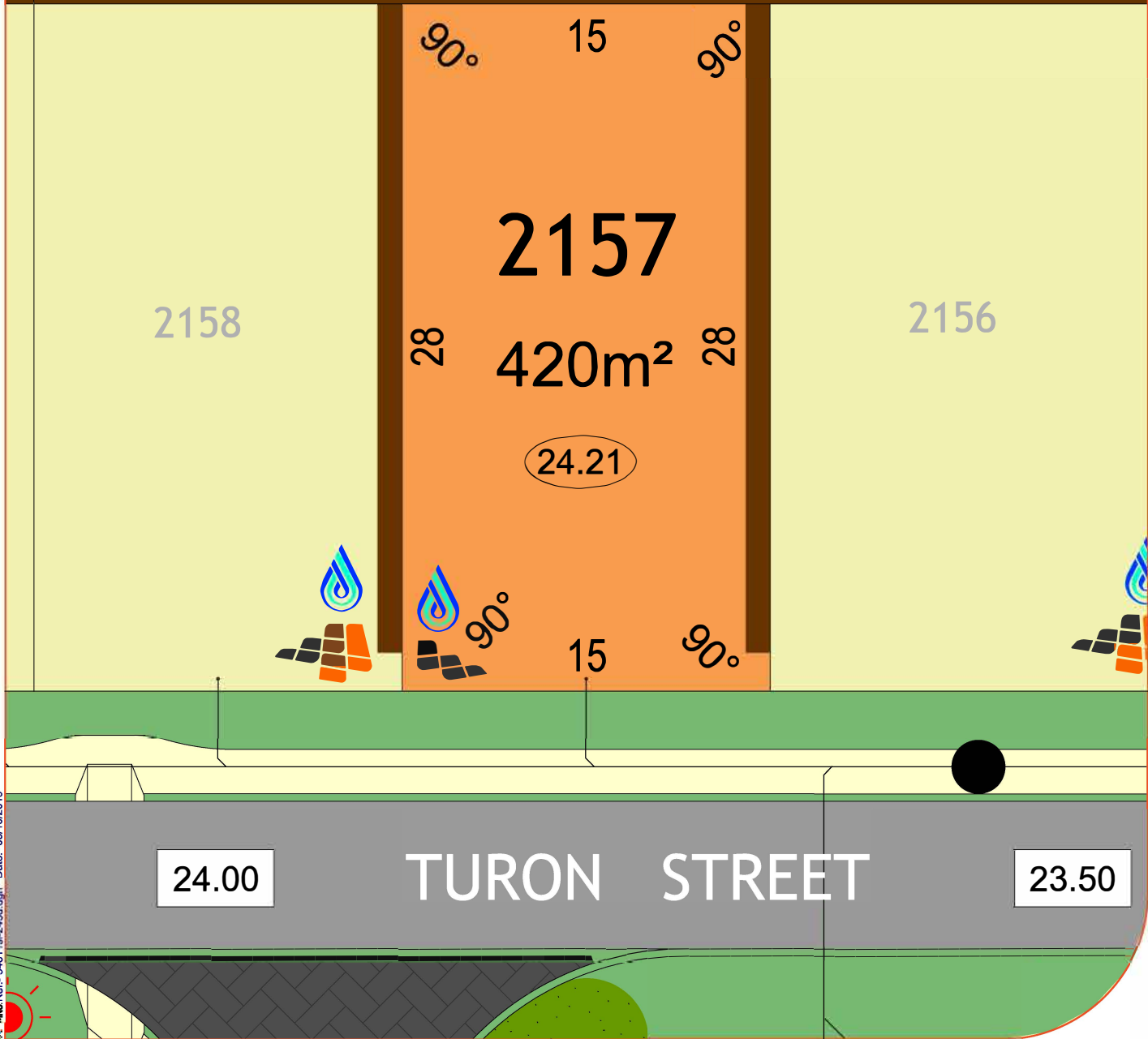

MAG Ref: 94611 (s:243d.dgn Date: 03/10/2019

**LEGEND:**

- |                   |            |                |           |                    |                       |            |                    |                  |
|-------------------|------------|----------------|-----------|--------------------|-----------------------|------------|--------------------|------------------|
| Drainage Services | Manhole    | Side Entry Pit | Grate     | Brick Paving       | Padmount site         | Lot Levels |                    | <b>NORTH</b><br> |
| Sewer Line        | Manhole    | Connection     |           | Social Housing     | Road Level            |            | <b>Scale 1:250</b> |                  |
| Electrical        | Powerdome  | Connection     | Lightpole | Footpath           | Bushfire Attack Level |            |                    |                  |
| Water Services    | Connection | Valve          | Hydrant   | Retaining Wall     | BAL 12.5              |            |                    | BAL 29           |
|                   |            |                |           | Conservation Fence | BAL 19                |            |                    | BAL 40           |
|                   |            |                |           |                    |                       |            |                    |                  |

All Dimensions and Areas are subject to survey. The particulars on this brochure are supplied for identification purposes only and shall not be taken as a representation in any aspect on the part of the vendor or its agents. Authorities should be consulted when services are contained within lot boundaries as building restrictions may apply. All retaining walls, services and associated easements are shown exaggerated for legibility.

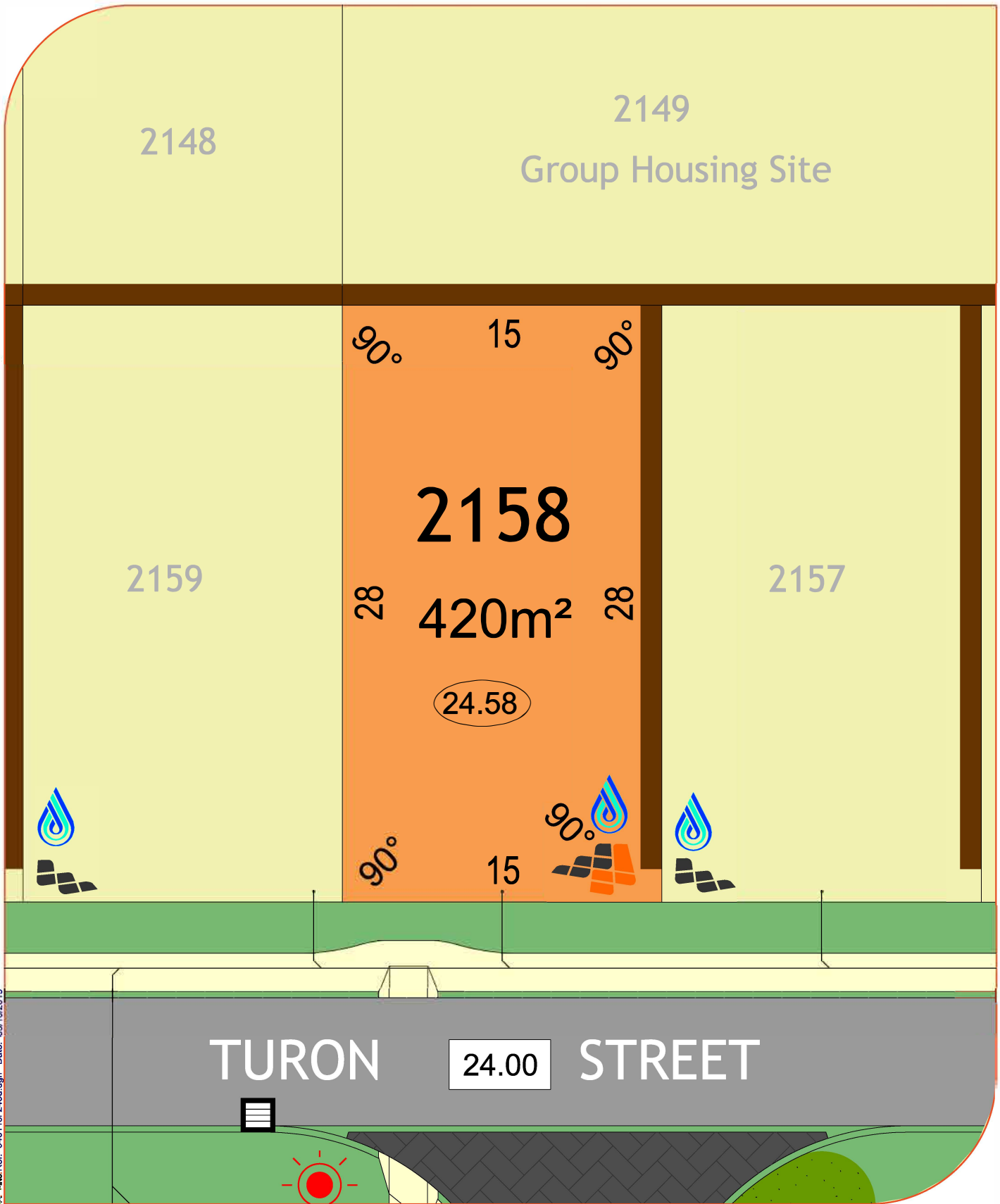

MNG Ref: 94611rsi-243a.dgn Date: 03/10/2019

**LEGEND:**

- |                   |            |                |           |                    |                       |            |        |                  |
|-------------------|------------|----------------|-----------|--------------------|-----------------------|------------|--------|------------------|
| Drainage Services | Manhole    | Side Entry Pit | Grate     | Brick Paving       | Padmount site         | Lot Levels | 34.67  | <b>NORTH</b><br> |
| Sewer Line        | Manhole    | Connection     |           | Social Housing     | Road Level            | 39.50      |        |                  |
| Electrical        | Powerdome  | Connection     | Lightpole | Footpath           | Bushfire Attack Level |            |        |                  |
| Water Services    | Connection | Valve          | Hydrant   | Retaining Wall     | BAL 12.5              |            | BAL 29 |                  |
|                   |            |                |           | Conservation Fence | BAL 19                |            | BAL 40 |                  |

All Dimensions and Areas are subject to survey. The particulars on this brochure are supplied for identification purposes only and shall not be taken as a representation in any aspect on the part of the vendor or its agents. Authorities should be consulted when services are contained within lot boundaries as building restrictions may apply. All retaining walls, services and associated easements are shown exaggerated for legibility.

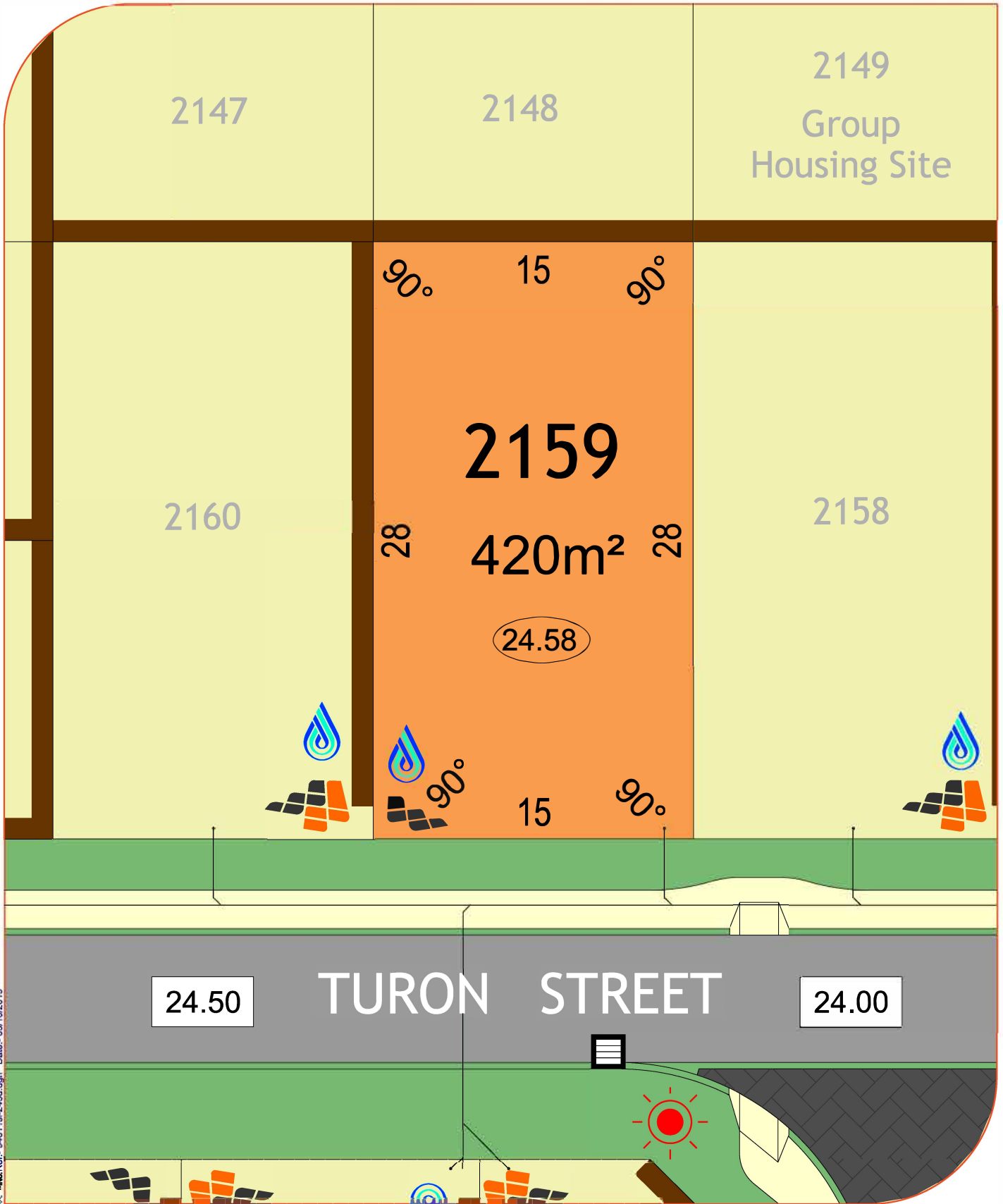

MNG.Ref: 94611e-243a.dgn Date: 03/10/2019

**LEGEND:**

- |                   |            |                |           |                    |                       |            |              |
|-------------------|------------|----------------|-----------|--------------------|-----------------------|------------|--------------|
| Drainage Services | Manhole    | Side Entry Pit | Grate     | Brick Paving       | Padmount site         | Lot Levels | <b>NORTH</b> |
| Sewer Line        | Manhole    | Connection     |           | Social Housing     | Lot Levels            | (34.67)    |              |
| Electrical        | Powerdome  | Connection     | Lightpole | Footpath           | Road Level            | [39.50]    |              |
| Water Services    | Connection | Valve          | Hydrant   | Retaining Wall     | Bushfire Attack Level | BAL 12.5   | Scale 1:250  |
|                   |            |                |           | Conservation Fence | BAL 19                | BAL 29     |              |
|                   |            |                |           |                    | BAL 40                | BAL 40     |              |

All Dimensions and Areas are subject to survey. The particulars on this brochure are supplied for identification purposes only and shall not be taken as a representation in any aspect on the part of the vendor or its agents. Authorities should be consulted when services are contained within lot boundaries as building restrictions may apply. All retaining walls, services and associated easements are shown exaggerated for legibility.



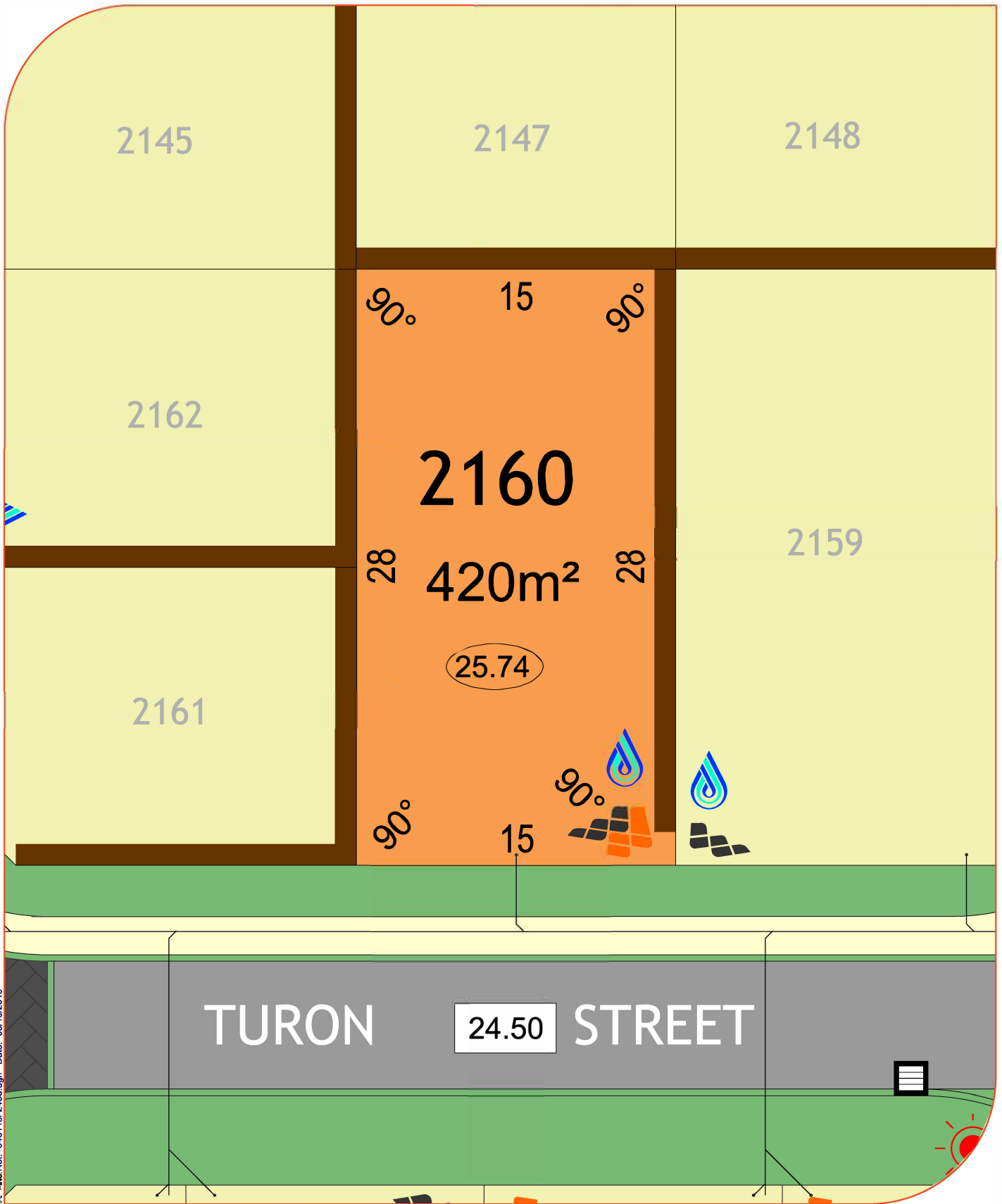

MNG Ref- 94611si-243a.dgn Date- 03/10/2019

**LEGEND:**

- |                   |            |                |           |                    |                       |                |  |
|-------------------|------------|----------------|-----------|--------------------|-----------------------|----------------|--|
| Drainage Services | Manhole    | Side Entry Pit | Grate     | Brick Paving       | Padmount site         | Lot Levels     | <b>NORTH</b><br><br><b>Scale 1:250</b> |
| Sewer Line        | Manhole    | Connection     |           | Social Housing     | Lot Levels            | 34.67<br>39.50 |  |
| Electrical        | Powerdome  | Connection     | Lightpole | Footpath           | Bushfire Attack Level |                |  |
| Water Services    | Connection | Valve          | Hydrant   | Retaining Wall     | BAL 12.5              | BAL 29         |  |
|                   |            |                |           | Conservation Fence | BAL 19                | BAL 40         |  |

All Dimensions and Areas are subject to survey. The particulars on this brochure are supplied for identification purposes only and shall not be taken as a representation in any aspect on the part of the vendor or its agents. Authorities should be consulted when services are contained within lot boundaries as building restrictions may apply. All retaining walls, services and associated easements are shown exaggerated for legibility.

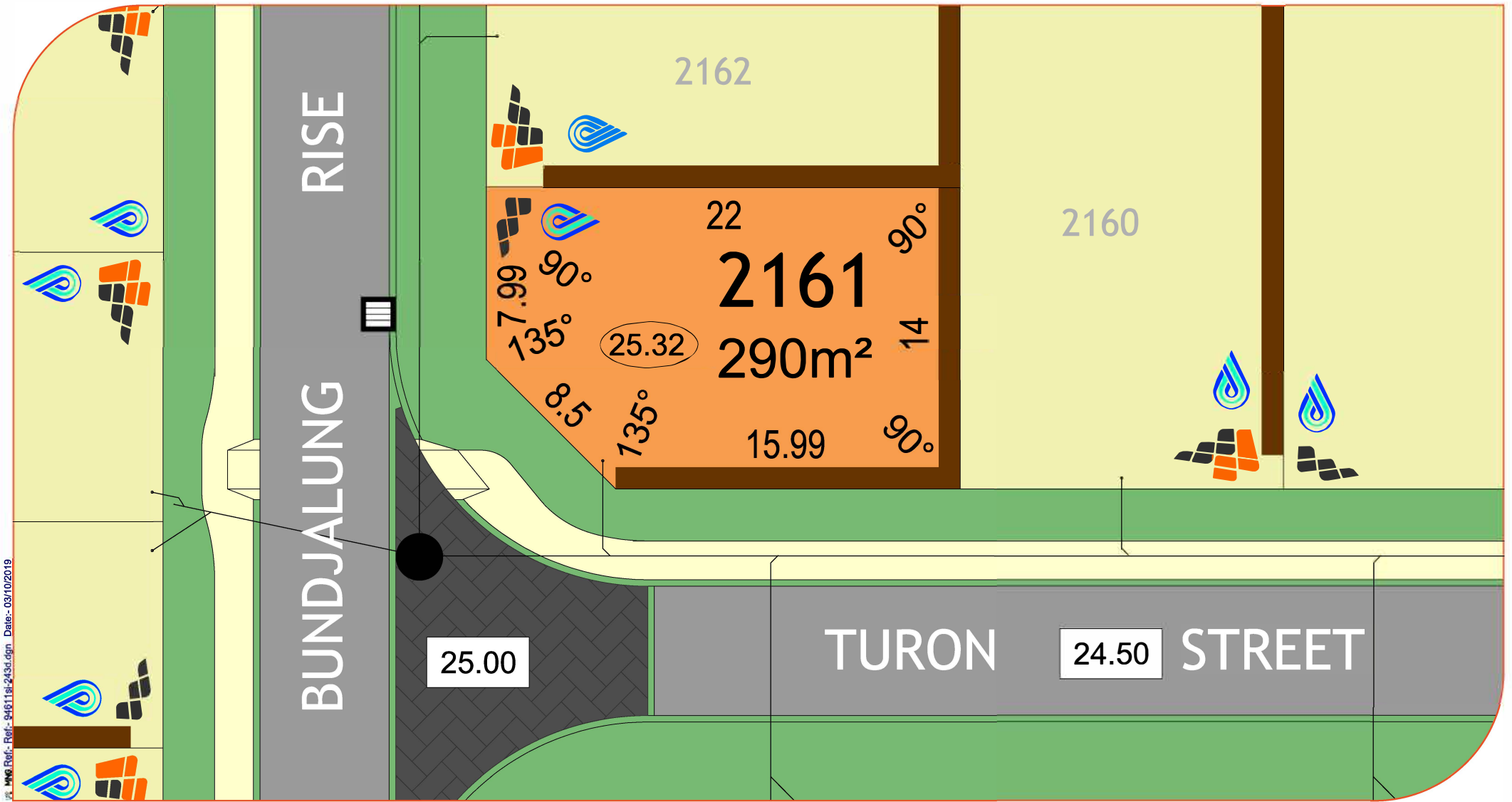

P:\MNS Ref\Ref-946118\243d.dgn Date: 03/10/2019

**LEGEND:**

- |                          |            |                |         |                       |           |            |           |                           |  |                      |       |                              |              |
|--------------------------|------------|----------------|---------|-----------------------|-----------|------------|-----------|---------------------------|--|----------------------|-------|------------------------------|--------------|
| <b>Drainage Services</b> | Manhole    | Side Entry Pit | Grate   | <b>Electrical</b>     | Powerdome | Connection | Lightpole | <b>Footpath</b>           |  | <b>Lot Levels</b>    | 34.67 | <b>Bushfire Attack Level</b> | <b>NORTH</b> |
| <b>Sewer Line</b>        | Manhole    | Connection     |         | <b>Brick Paving</b>   |           |            |           | <b>Retaining Wall</b>     |  | <b>Road Level</b>    | 39.50 | BAL 12.5                     | BAL 29       |
| <b>Water Services</b>    | Connection | Valve          | Hydrant | <b>Social Housing</b> |           |            |           | <b>Conservation Fence</b> |  | <b>Padmount site</b> |       | BAL 19                       | BAL 40       |

All Dimensions and Areas are subject to survey. The particulars on this brochure are supplied for identification purposes only and shall not be taken as a representation in any aspect on the part of the vendor or its agents. Authorities should be consulted when services are contained within lot boundaries as building restrictions may apply. All retaining walls, services and associated easements are shown exaggerated for legibility.

Scale 1:250

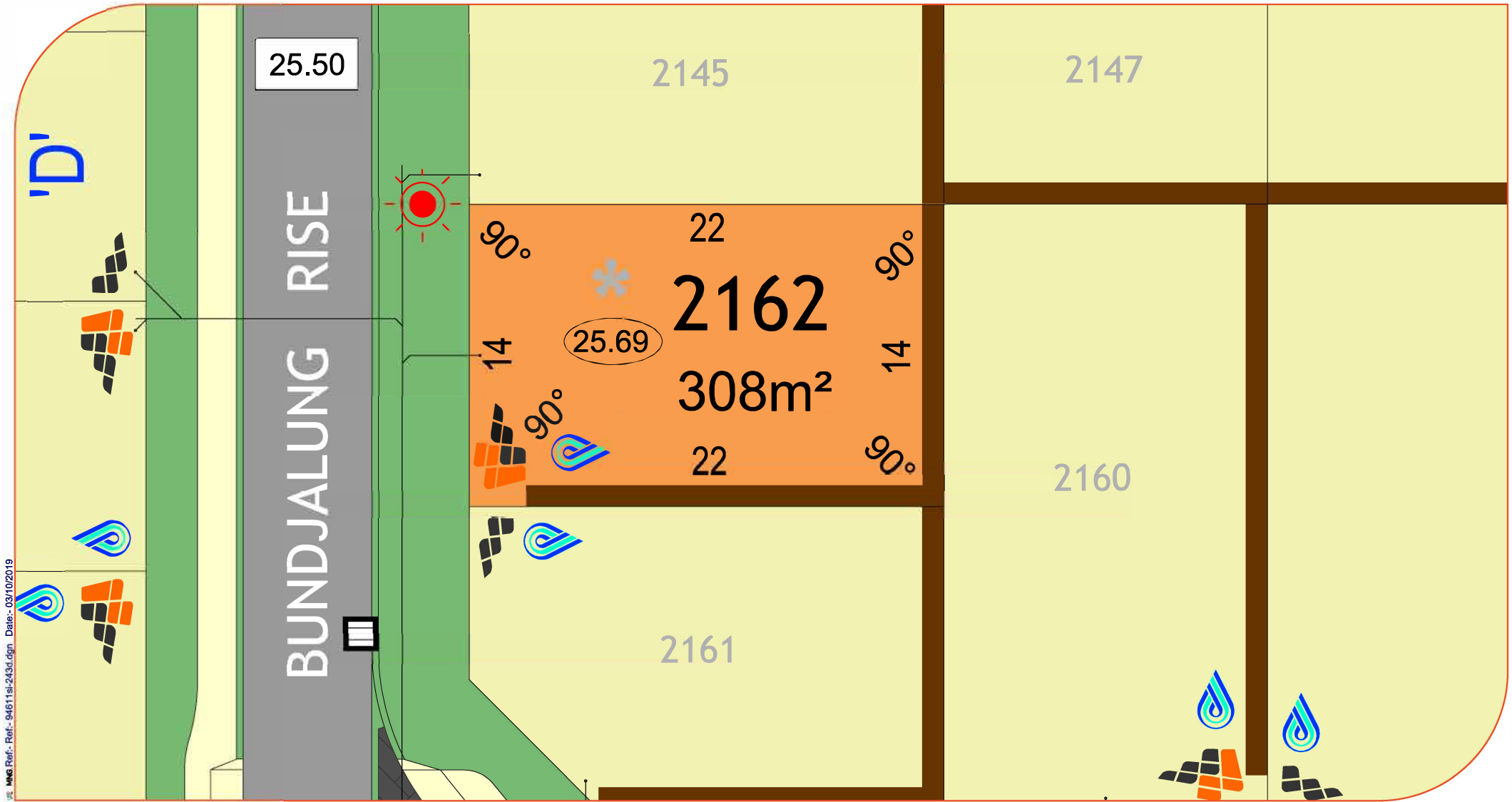

MMS Ref:- 54611sl-243d.dgn Date:- 03/10/2019

**LEGEND:**

- |  |   |   |   |  |                     |
|--|---|---|---|--|---------------------|
| <p><b>Drainage Services</b></p> <ul style="list-style-type: none"> <li>Manhole</li> <li>Side Entry Pit</li> <li>Grate</li> </ul> | <p><b>Electrical</b></p> <ul style="list-style-type: none"> <li>Powerdome</li> <li>Connection</li> <li>Lightpole</li> </ul> | <p><b>Footpath</b></p> <ul style="list-style-type: none"> <li>Footpath</li> </ul>                     | <p><b>Lot Levels</b></p> <ul style="list-style-type: none"> <li>34.67</li> </ul>            | <p><b>Bushfire Attack Level</b></p> <ul style="list-style-type: none"> <li>BAL 12.5</li> <li>BAL 19</li> <li>BAL 29</li> <li>BAL 40</li> </ul> | <p><b>NORTH</b></p> |
| <p><b>Sewer Line</b></p> <ul style="list-style-type: none"> <li>Manhole</li> <li>Connection</li> </ul>                           | <p><b>Brick Paving</b></p> <ul style="list-style-type: none"> <li>Brick Paving</li> </ul>                                   | <p><b>Retaining Wall</b></p> <ul style="list-style-type: none"> <li>Retaining Wall</li> </ul>         | <p><b>Road Level</b></p> <ul style="list-style-type: none"> <li>39.50</li> </ul>            |  |                     |
| <p><b>Water Services</b></p> <ul style="list-style-type: none"> <li>Connection</li> <li>Valve</li> <li>Hydrant</li> </ul>        | <p><b>Social Housing</b></p> <ul style="list-style-type: none"> <li>Social Housing</li> </ul>                               | <p><b>Conservation Fence</b></p> <ul style="list-style-type: none"> <li>Conservation Fence</li> </ul> | <p><b>Padmount site</b></p> <ul style="list-style-type: none"> <li>Padmount site</li> </ul> |  |                     |

All Dimensions and Areas are subject to survey. The particulars on this brochure are supplied for identification purposes only and shall not be taken as a representation in any aspect on the part of the vendor or its agents. Authorities should be consulted when services are contained within lot boundaries as building restrictions may apply. All retaining walls, services and associated easements are shown exaggerated for legibility.

Scale 1:250

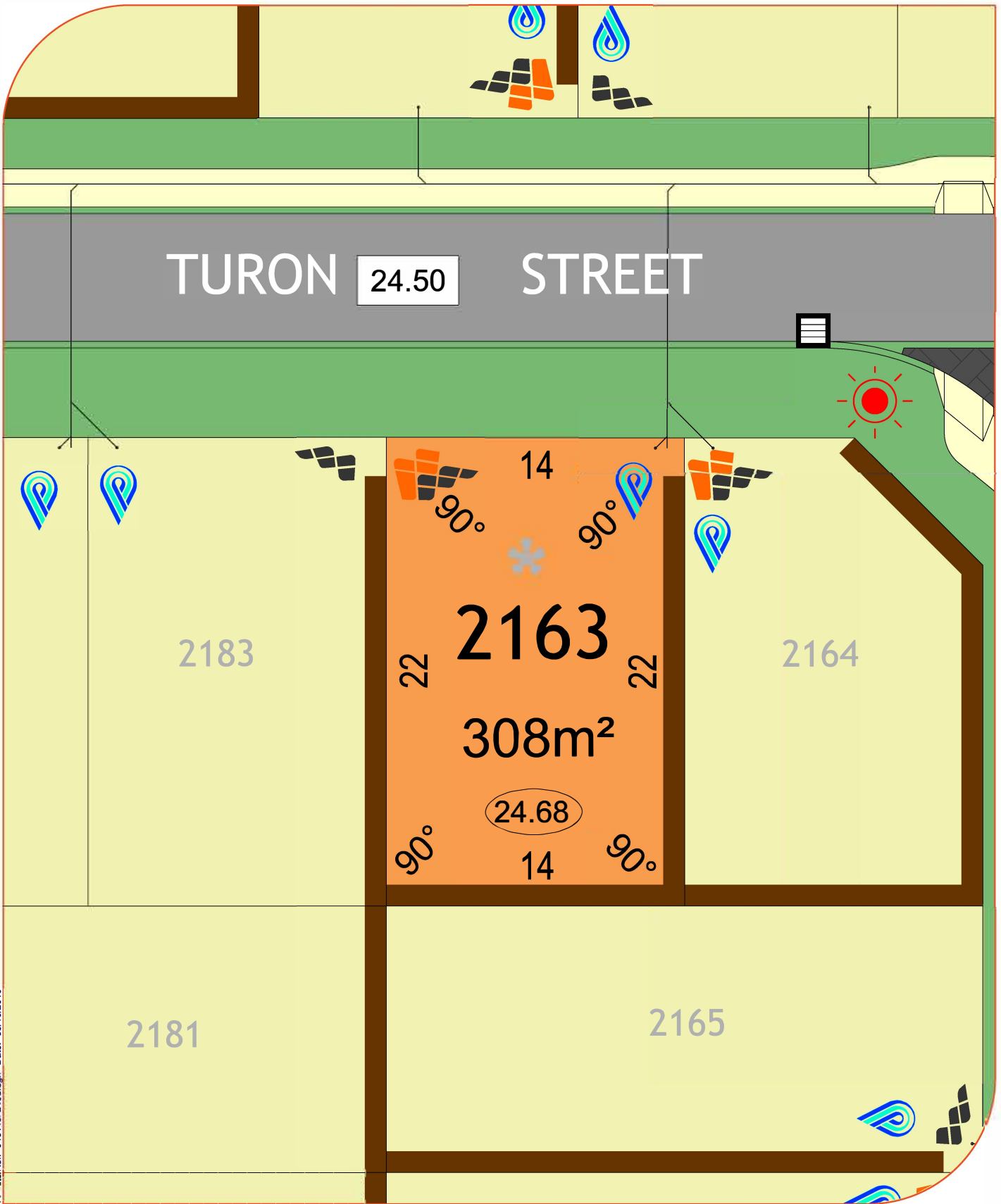

MAG.Ref- 94611\si-243d.dgn Date- 03/10/2019

**LEGEND:**

- |                   |            |                |           |                    |                       |            |                    |                  |        |
|-------------------|------------|----------------|-----------|--------------------|-----------------------|------------|--------------------|------------------|--------|
| Drainage Services | Manhole    | Side Entry Pit | Grate     | Brick Paving       | Padmount site         | Lot Levels | 34.67              | <b>NORTH</b><br> |        |
| Sewer Line        | Manhole    | Connection     |           | Social Housing     | Road Level            | 39.50      | <b>Scale 1:250</b> |                  |        |
| Electrical        | Powerdome  | Connection     | Lightpole | Footpath           | Bushfire Attack Level | BAL 12.5   |                    |                  | BAL 29 |
| Water Services    | Connection | Valve          | Hydrant   | Retaining Wall     | BAL 19                |            | BAL 40             |                  |        |
|                   |            |                |           | Conservation Fence |                       |            |                    |                  |        |

All Dimensions and Areas are subject to survey. The particulars on this brochure are supplied for identification purposes only and shall not be taken as a representation in any aspect on the part of the vendor or its agents. Authorities should be consulted when services are contained within lot boundaries as building restrictions may apply. All retaining walls, services and associated easements are shown exaggerated for legibility.



MNG Ref: 94611si-2133a.dgn Date: 03/10/2019

**LEGEND:**

- |                          |            |                |           |                           |  |                              |  |              |  |
|--------------------------|------------|----------------|-----------|---------------------------|--|------------------------------|--|--------------|--|
| <b>Drainage Services</b> | Manhole    | Side Entry Pit | Grate     | <b>Brick Paving</b>       |  | <b>Padmount site</b>         |  | <b>NORTH</b> |  |
| <b>Sewer Line</b>        | Manhole    | Connection     |           | <b>Social Housing</b>     |  | <b>Lot Levels</b>            |  |              |  |
| <b>Electrical</b>        | Powerdome  | Connection     | Lightpole | <b>Footpath</b>           |  | <b>Road Level</b>            |  |              |  |
| <b>Water Services</b>    | Connection | Valve          | Hydrant   | <b>Retaining Wall</b>     |  | <b>Bushfire Attack Level</b> |  |              |  |
|                          |            |                |           | <b>Conservation Fence</b> |  | BAL 12.5                     |  | BAL 29       |  |
|                          |            |                |           |                           |  | BAL 19                       |  | BAL 40       |  |

All Dimensions and Areas are subject to survey. The particulars on this brochure are supplied for identification purposes only and shall not be taken as a representation in any aspect on the part of the vendor or its agents. Authorities should be consulted when services are contained within lot boundaries as building restrictions may apply. All retaining walls, services and associated easements are shown exaggerated for legibility.

MNS Ref: 94611 sl-243d.dgn Date: 03/10/2019

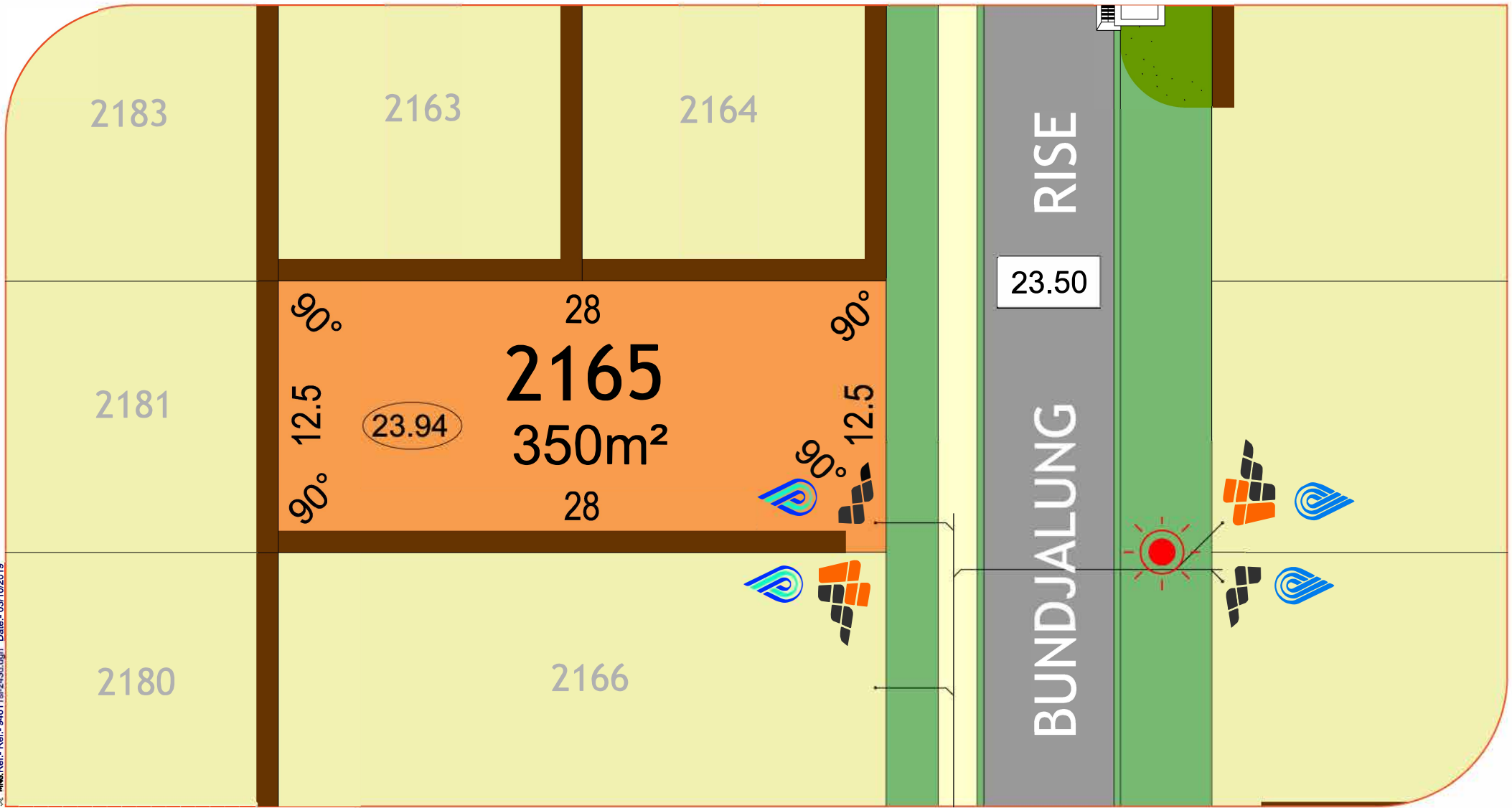

**LEGEND:**

- |                          |            |                |         |                       |           |            |           |                           |  |                      |       |                              |              |
|--------------------------|------------|----------------|---------|-----------------------|-----------|------------|-----------|---------------------------|--|----------------------|-------|------------------------------|--------------|
| <b>Drainage Services</b> | Manhole    | Side Entry Pit | Grate   | <b>Electrical</b>     | Powerdome | Connection | Lightpole | <b>Footpath</b>           |  | <b>Lot Levels</b>    | 34.67 | <b>Bushfire Attack Level</b> | <b>NORTH</b> |
| <b>Sewer Line</b>        | Manhole    | Connection     |         | <b>Brick Paving</b>   |           |            |           | <b>Retaining Wall</b>     |  | <b>Road Level</b>    | 39.50 | BAL 12.5                     | BAL 29       |
| <b>Water Services</b>    | Connection | Valve          | Hydrant | <b>Social Housing</b> |           |            |           | <b>Conservation Fence</b> |  | <b>Padmount site</b> |       | BAL 19                       | BAL 40       |

All Dimensions and Areas are subject to survey. The particulars on this brochure are supplied for identification purposes only and shall not be taken as a representation in any aspect on the part of the vendor or its agents. Authorities should be consulted when services are contained within lot boundaries as building restrictions may apply. All retaining walls, services and associated easements are shown exaggerated for legibility.

Scale 1:250

MMS Ref:- 546111-sl-243d.dgn Date:- 03/10/2019

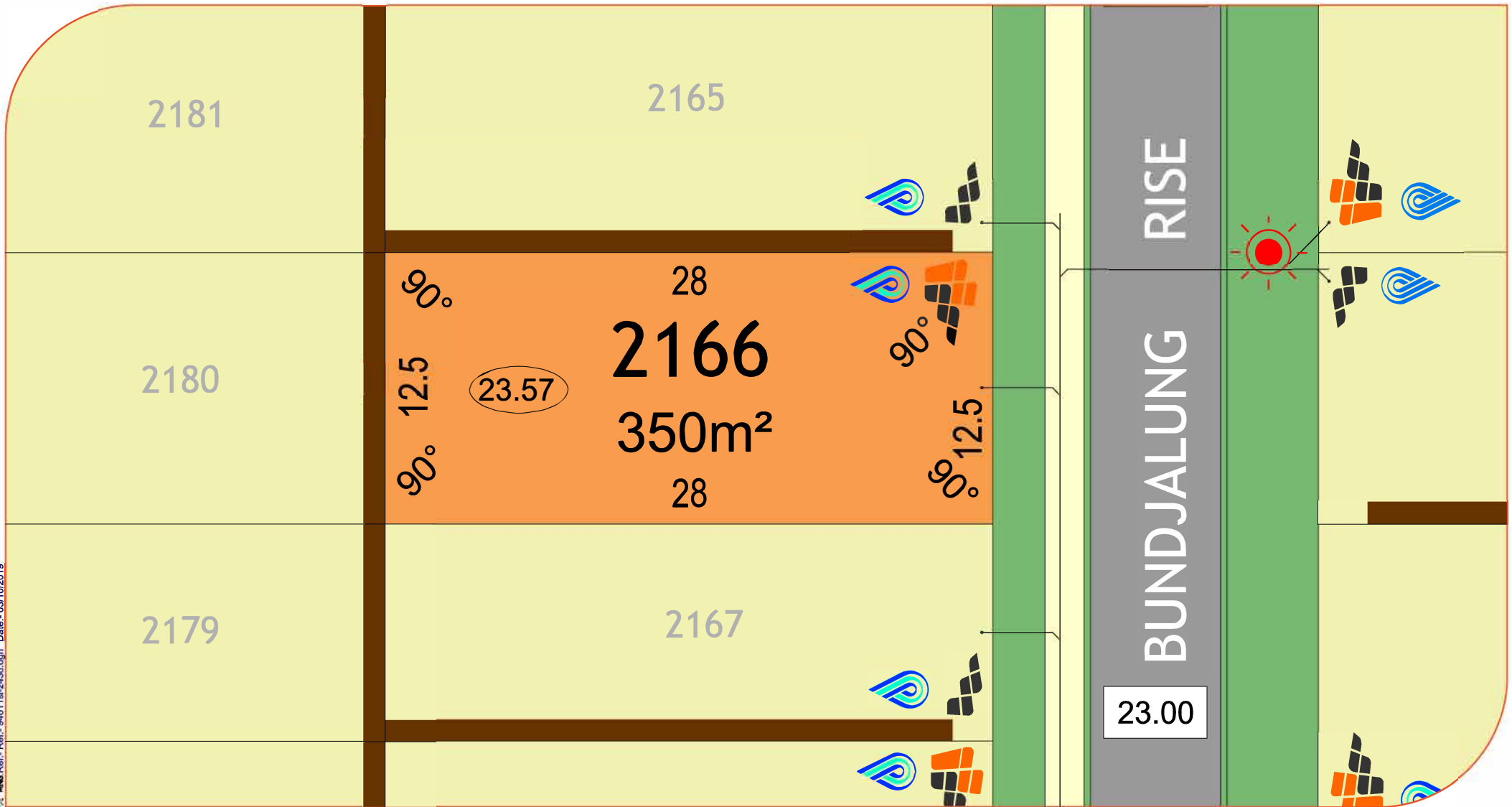

**LEGEND:**

- |                          |            |                |         |                       |           |            |           |                           |  |                      |       |                              |              |  |
|--------------------------|------------|----------------|---------|-----------------------|-----------|------------|-----------|---------------------------|--|----------------------|-------|------------------------------|--------------|--|
| <b>Drainage Services</b> | Manhole    | Side Entry Pit | Grate   | <b>Electrical</b>     | Powerdome | Connection | Lightpole | <b>Footpath</b>           |  | <b>Lot Levels</b>    | 34.67 | <b>Bushfire Attack Level</b> | <b>NORTH</b> |  |
| <b>Sewer Line</b>        | Manhole    | Connection     |         | <b>Brick Paving</b>   |           |            |           | <b>Retaining Wall</b>     |  | <b>Road Level</b>    | 39.50 | BAL 12.5                     | BAL 29       |  |
| <b>Water Services</b>    | Connection | Valve          | Hydrant | <b>Social Housing</b> |           |            |           | <b>Conservation Fence</b> |  | <b>Padmount site</b> |       | BAL 19                       | BAL 40       |  |

All Dimensions and Areas are subject to survey. The particulars on this brochure are supplied for identification purposes only and shall not be taken as a representation in any aspect on the part of the vendor or its agents. Authorities should be consulted when services are contained within lot boundaries as building restrictions may apply. All retaining walls, services and associated easements are shown exaggerated for legibility.

Scale 1:250

MNS Ref:- 546111-si-243d.dgn Date:- 03/10/2019

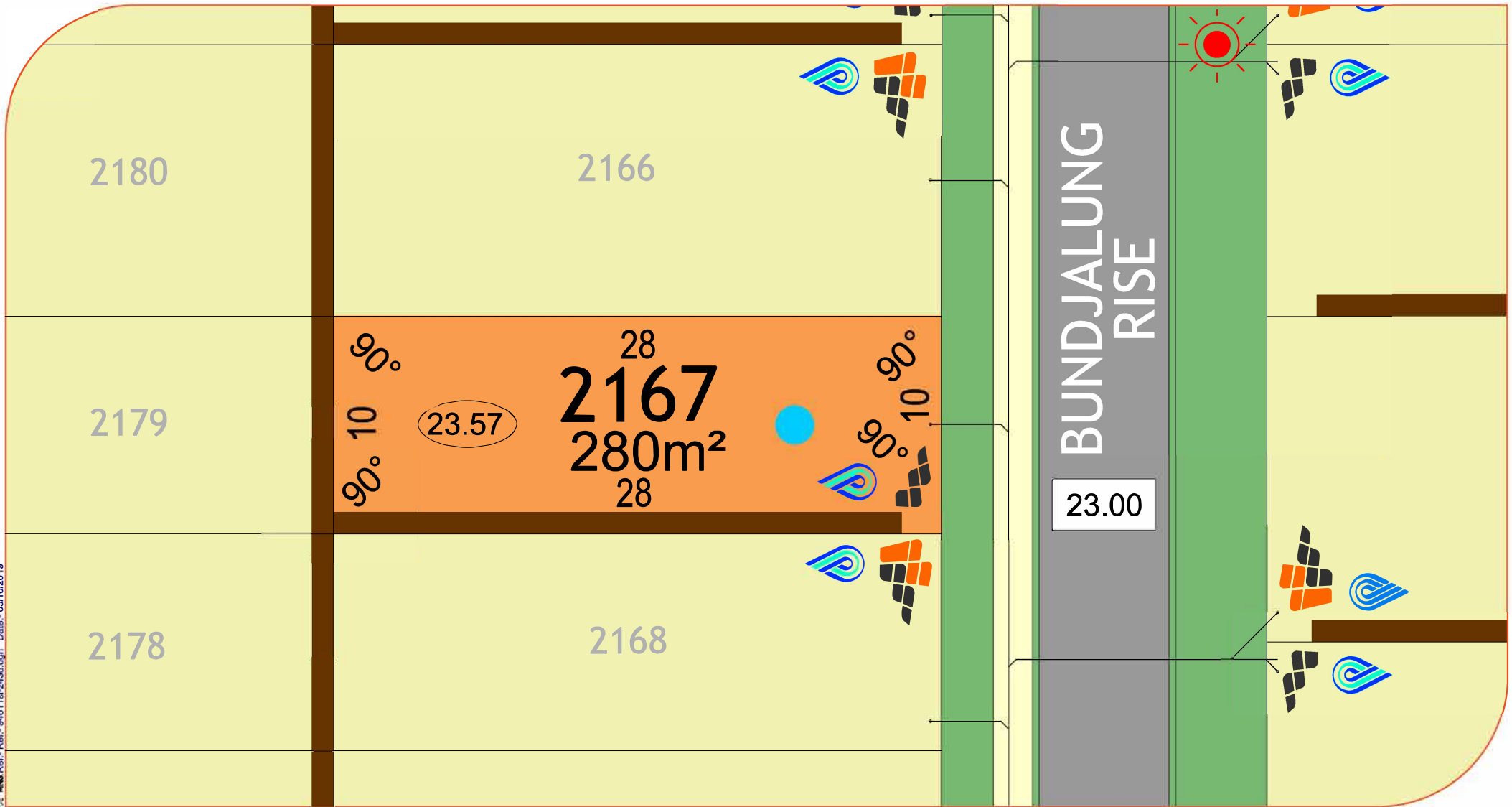

**LEGEND:**

- |                          |            |                |         |                       |           |            |           |                           |  |                      |       |                              |              |
|--------------------------|------------|----------------|---------|-----------------------|-----------|------------|-----------|---------------------------|--|----------------------|-------|------------------------------|--------------|
| <b>Drainage Services</b> | Manhole    | Side Entry Pit | Grate   | <b>Electrical</b>     | Powerdome | Connection | Lightpole | <b>Footpath</b>           |  | <b>Lot Levels</b>    | 34.67 | <b>Bushfire Attack Level</b> | <b>NORTH</b> |
| <b>Sewer Line</b>        | Manhole    | Connection     |         | <b>Brick Paving</b>   |           |            |           | <b>Retaining Wall</b>     |  | <b>Road Level</b>    | 39.50 | BAL 12.5                     | BAL 29       |
| <b>Water Services</b>    | Connection | Valve          | Hydrant | <b>Social Housing</b> |           |            |           | <b>Conservation Fence</b> |  | <b>Padmount site</b> |       | BAL 19                       | BAL 40       |

All Dimensions and Areas are subject to survey. The particulars on this brochure are supplied for identification purposes only and shall not be taken as a representation in any aspect on the part of the vendor or its agents. Authorities should be consulted when services are contained within lot boundaries as building restrictions may apply. All retaining walls, services and associated easements are shown exaggerated for legibility.

Scale 1:250



MNS Ref: 94611 sl-243d.dgn Date: 03/10/2019

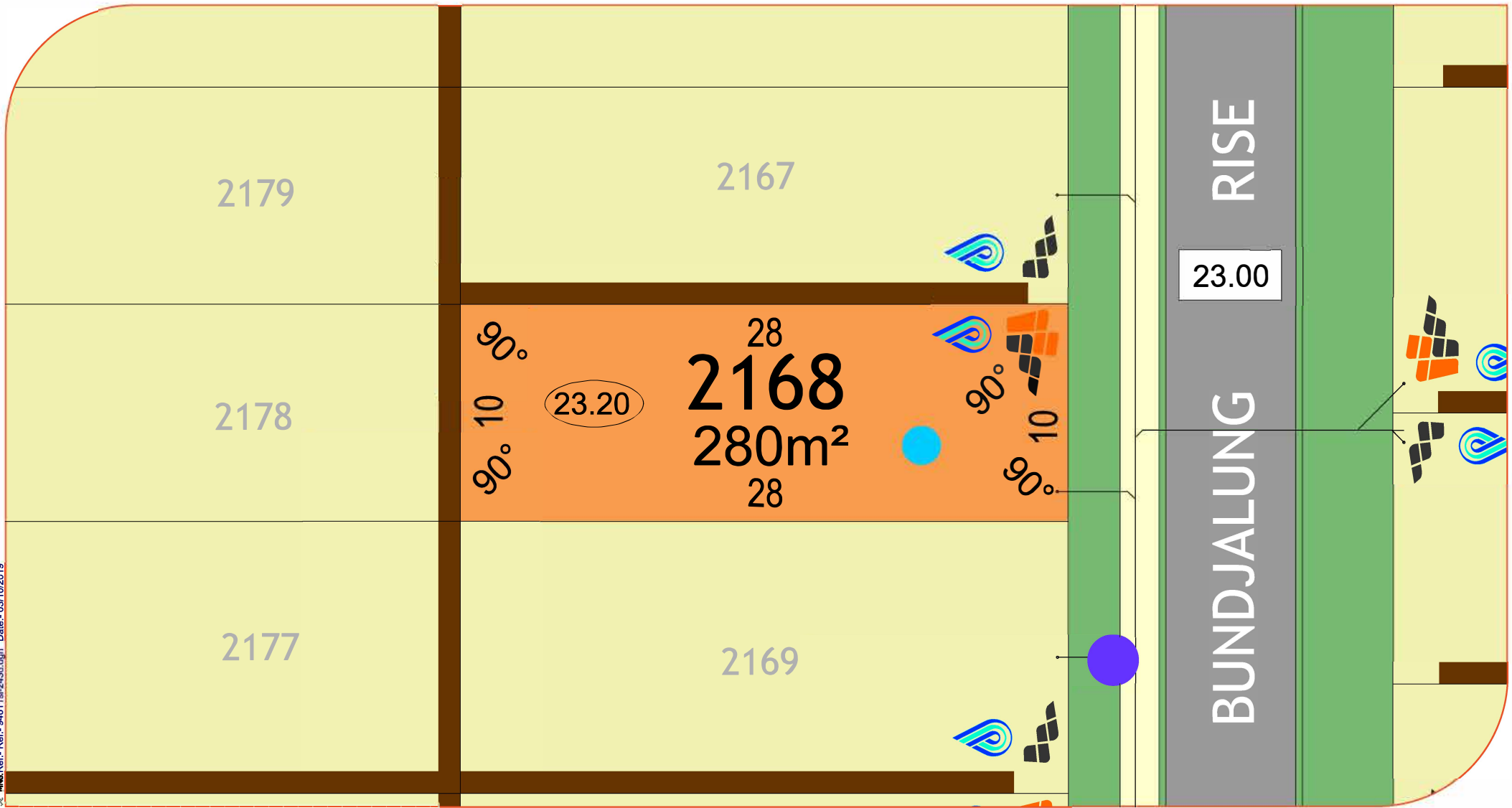

**LEGEND:**

- |                          |            |                |         |                       |           |            |           |                           |  |                      |       |                              |        |
|--------------------------|------------|----------------|---------|-----------------------|-----------|------------|-----------|---------------------------|--|----------------------|-------|------------------------------|--------|
| <b>Drainage Services</b> | Manhole    | Side Entry Pit | Grate   | <b>Electrical</b>     | Powerdome | Connection | Lightpole | <b>Footpath</b>           |  | <b>Lot Levels</b>    | 34.67 | <b>Bushfire Attack Level</b> |        |
| <b>Sewer Line</b>        | Manhole    | Connection     |         | <b>Brick Paving</b>   |           |            |           | <b>Retaining Wall</b>     |  | <b>Road Level</b>    | 39.50 | BAL 12.5                     |        |
| <b>Water Services</b>    | Connection | Valve          | Hydrant | <b>Social Housing</b> |           |            |           | <b>Conservation Fence</b> |  | <b>Padmount site</b> |       | BAL 19                       | BAL 29 |
|                          |            |                |         |                       |           |            |           |                           |  |                      |       | BAL 40                       |        |

All Dimensions and Areas are subject to survey. The particulars on this brochure are supplied for identification purposes only and shall not be taken as a representation in any aspect on the part of the vendor or its agents. Authorities should be consulted when services are contained within lot boundaries as building restrictions may apply. All retaining walls, services and associated easements are shown exaggerated for legibility.

Scale 1:250

MWS Ref: 54611.sl-243d.dgn Date: 03/10/2019

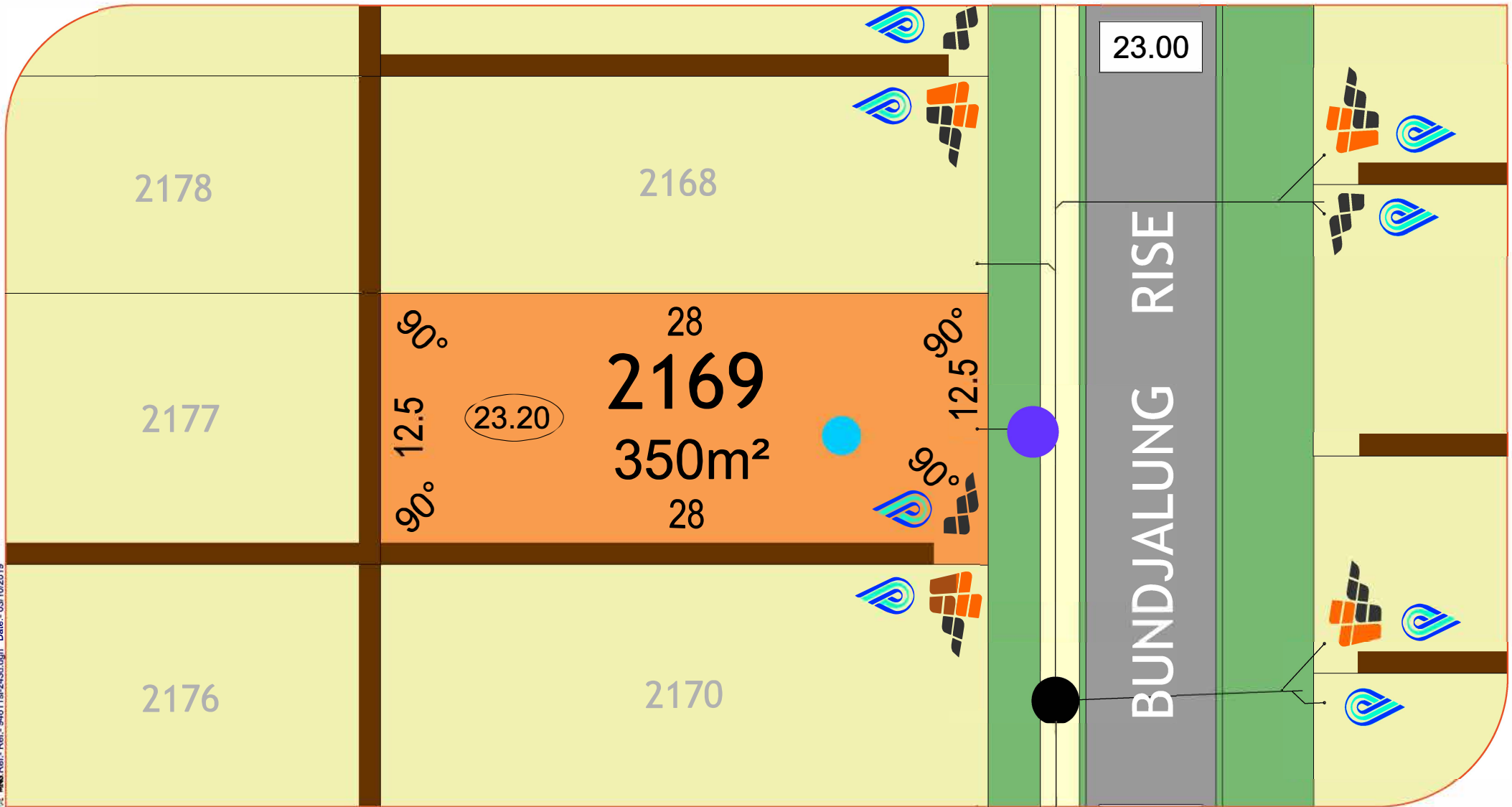

**LEGEND:**

- |                          |            |                |         |                       |           |            |           |                           |  |                      |       |                              |              |
|--------------------------|------------|----------------|---------|-----------------------|-----------|------------|-----------|---------------------------|--|----------------------|-------|------------------------------|--------------|
| <b>Drainage Services</b> | Manhole    | Side Entry Pit | Grate   | <b>Electrical</b>     | Powerdome | Connection | Lightpole | <b>Footpath</b>           |  | <b>Lot Levels</b>    | 34.67 | <b>Bushfire Attack Level</b> | <b>NORTH</b> |
| <b>Sewer Line</b>        | Manhole    | Connection     |         | <b>Brick Paving</b>   |           |            |           | <b>Retaining Wall</b>     |  | <b>Road Level</b>    | 39.50 | BAL 12.5                     | BAL 29       |
| <b>Water Services</b>    | Connection | Valve          | Hydrant | <b>Social Housing</b> |           |            |           | <b>Conservation Fence</b> |  | <b>Padmount site</b> |       | BAL 19                       | BAL 40       |

All Dimensions and Areas are subject to survey. The particulars on this brochure are supplied for identification purposes only and shall not be taken as a representation in any aspect on the part of the vendor or its agents. Authorities should be consulted when services are contained within lot boundaries as building restrictions may apply. All retaining walls, services and associated easements are shown exaggerated for legibility.

Scale 1:250

MNS Ref: 94611-sl-243d.dgn Date: 03/10/2019

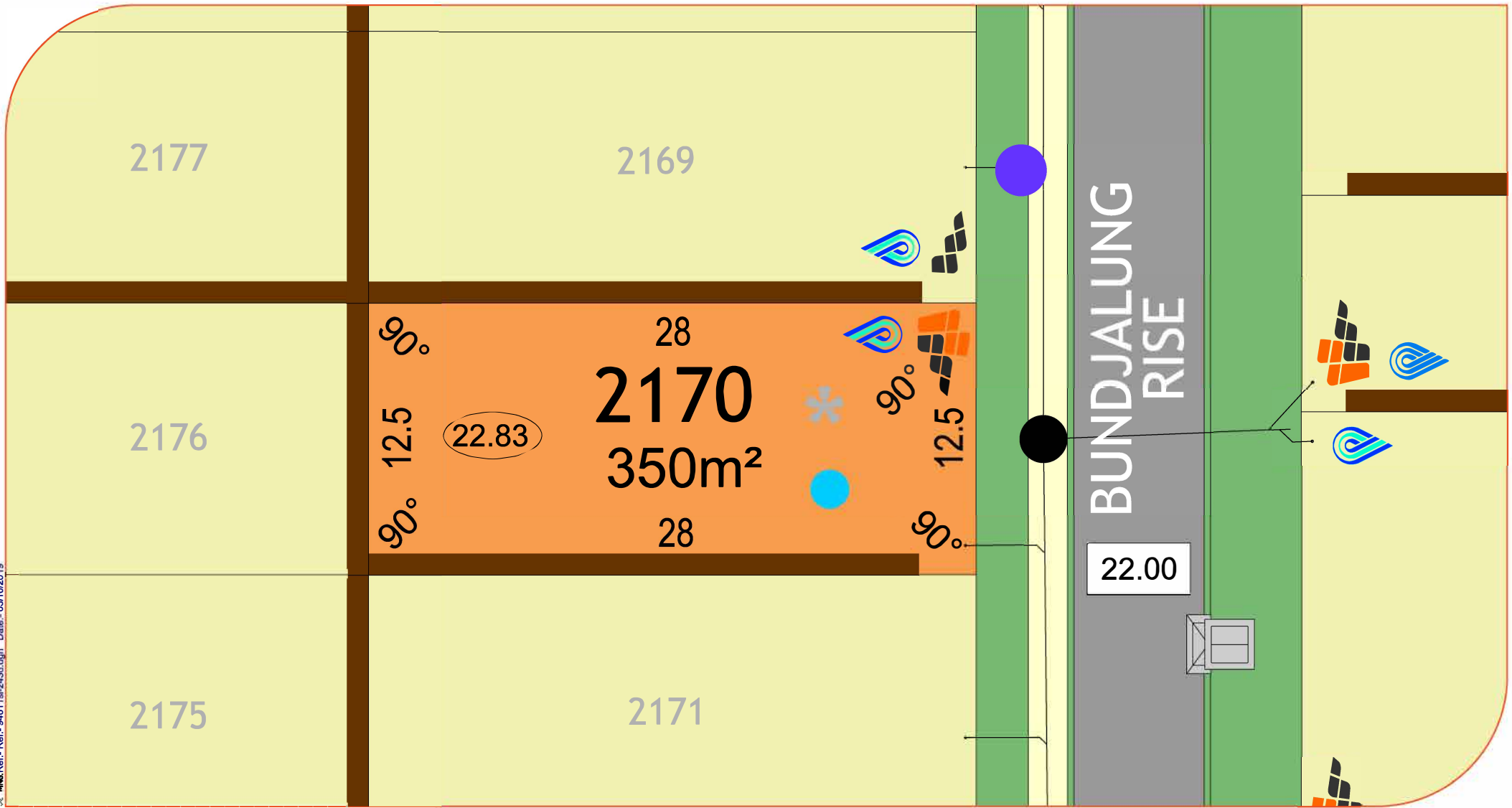

**LEGEND:**

- |                          |            |                |         |                       |           |            |           |                           |  |                      |       |                              |              |
|--------------------------|------------|----------------|---------|-----------------------|-----------|------------|-----------|---------------------------|--|----------------------|-------|------------------------------|--------------|
| <b>Drainage Services</b> | Manhole    | Side Entry Pit | Grate   | <b>Electrical</b>     | Powerdome | Connection | Lightpole | <b>Footpath</b>           |  | <b>Lot Levels</b>    | 34.67 | <b>Bushfire Attack Level</b> | <b>NORTH</b> |
| <b>Sewer Line</b>        | Manhole    | Connection     |         | <b>Brick Paving</b>   |           |            |           | <b>Retaining Wall</b>     |  | <b>Road Level</b>    | 39.50 | BAL 12.5                     | BAL 29       |
| <b>Water Services</b>    | Connection | Valve          | Hydrant | <b>Social Housing</b> |           |            |           | <b>Conservation Fence</b> |  | <b>Padmount site</b> |       | BAL 19                       | BAL 40       |

All Dimensions and Areas are subject to survey. The particulars on this brochure are supplied for identification purposes only and shall not be taken as a representation in any aspect on the part of the vendor or its agents. Authorities should be consulted when services are contained within lot boundaries as building restrictions may apply. All retaining walls, services and associated easements are shown exaggerated for legibility.

Scale 1:250

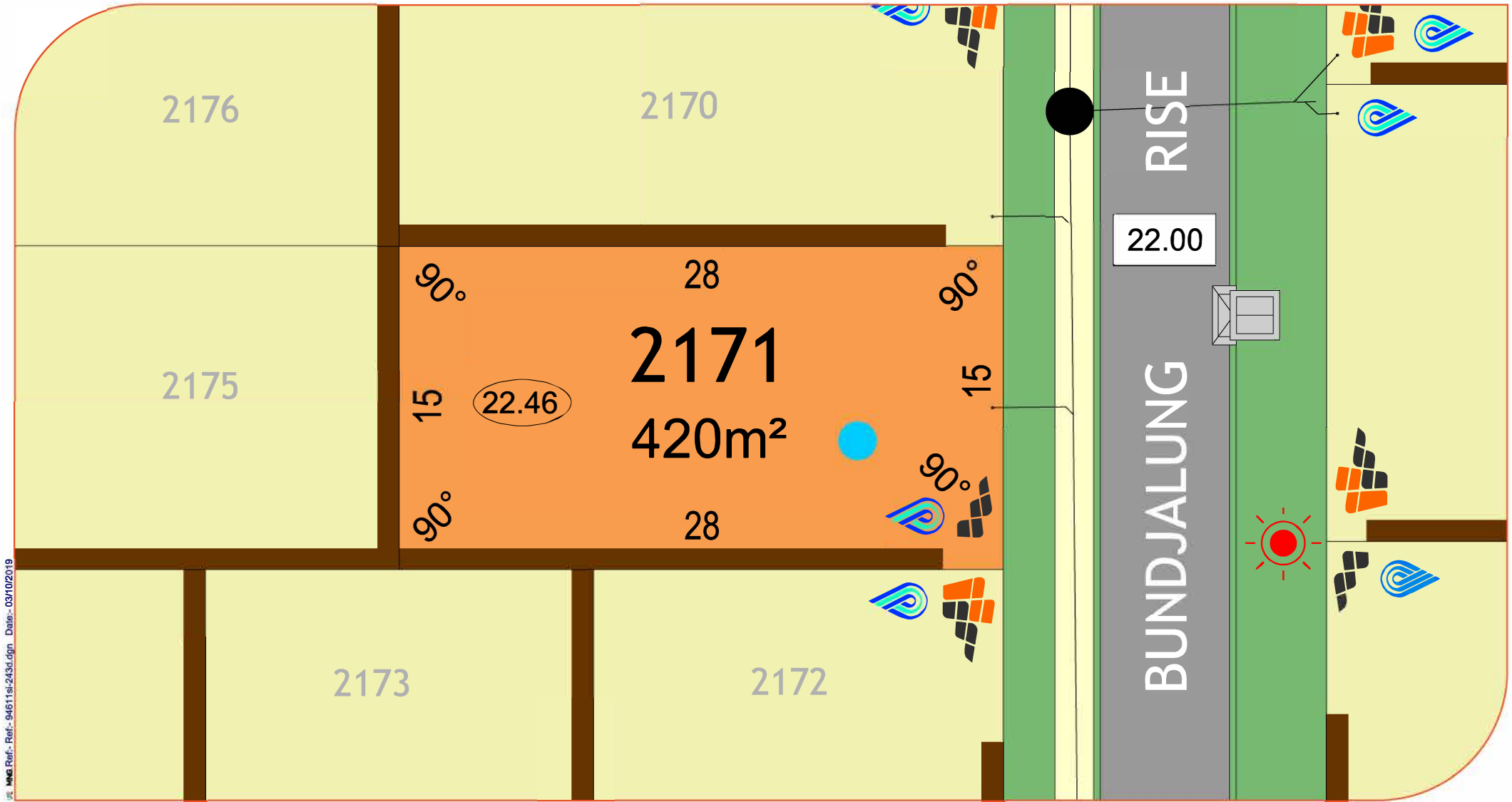

MWS Ref: 54611.sl-243d.dgn Date: 03/10/2019

**LEGEND:**

<b>Drainage Services</b>	Manhole	Side Entry Pit	Grate	<b>Electrical</b>	Powerdome	Connection	Lightpole	<b>Footpath</b>		<b>Lot Levels</b>	34.67	<b>Bushfire Attack Level</b>	BAL 12.5	BAL 29	<b>NORTH</b> 
<b>Sewer Line</b>	Manhole	Connection		<b>Brick Paving</b>				<b>Retaining Wall</b>		<b>Road Level</b>	39.50	BAL 19	BAL 40		
<b>Water Services</b>	Connection	Valve	Hydrant	<b>Social Housing</b>				<b>Conservation Fence</b>		<b>Padmount site</b>					

All Dimensions and Areas are subject to survey. The particulars on this brochure are supplied for identification purposes only and shall not be taken as a representation in any aspect on the part of the vendor or its agents. Authorities should be consulted when services are contained within lot boundaries as building restrictions may apply. All retaining walls, services and associated easements are shown exaggerated for legibility.

Scale 1:250

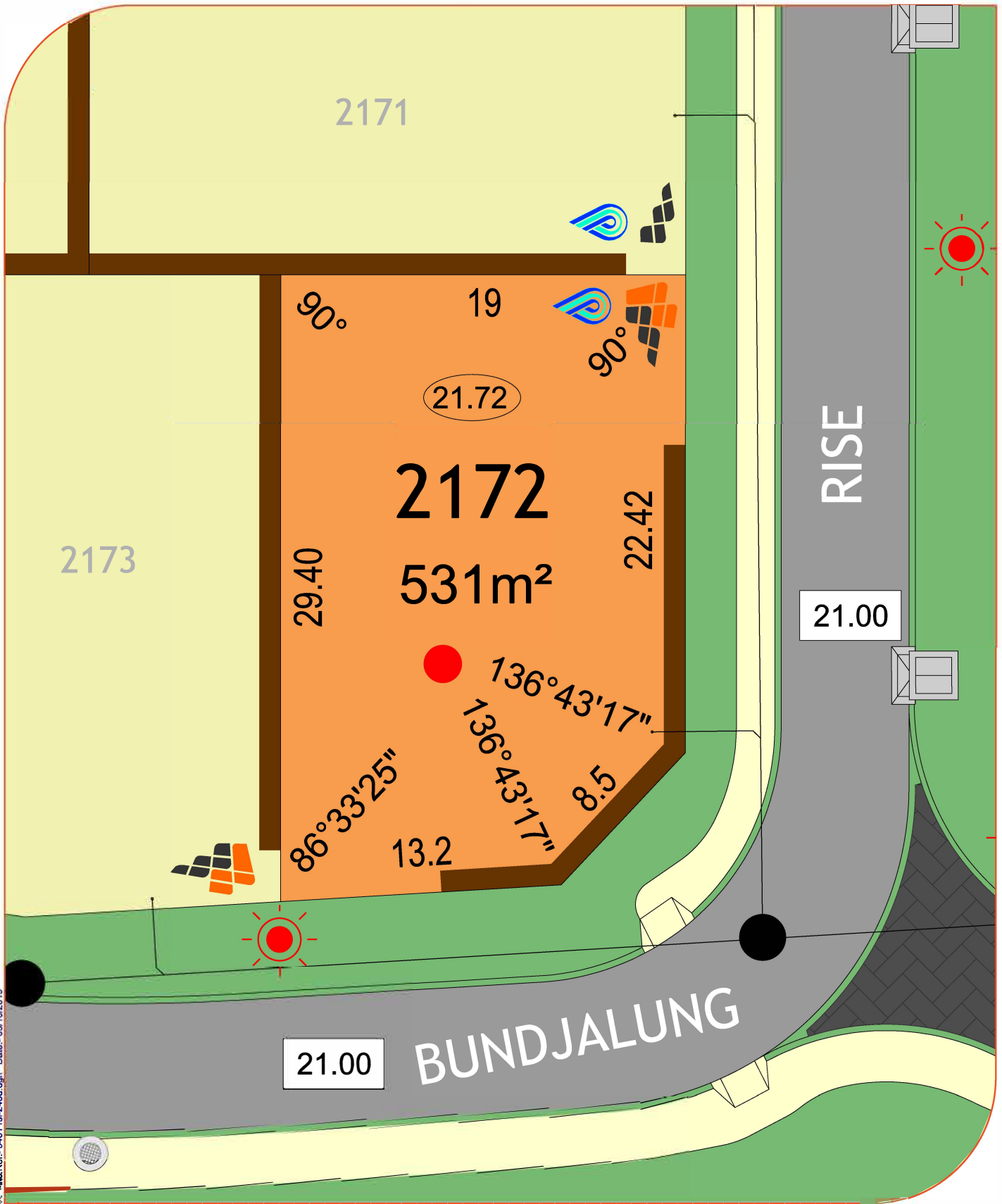

MNS Ref: 9461 fsi-243c.dgn Date: 03/10/2019

**LEGEND:**

- Drainage Services**  
 Manhole, Side Entry Pit, Grate
- Sewer Line**  
 Manhole, Connection
- Electrical**  
 Powerdome, Connection, Lightpole
- Water Services**  
 Connection, Valve, Hydrant

- Brick Paving, Social Housing, Footpath, Retaining Wall, Conservation Fence

- Padmount site**  
 Lot Levels (34.67), Road Level (39.50), Bushfire Attack Level (BAL 12.5, BAL 19, BAL 29, BAL 40)

**NORTH**

**Scale 1:250**

All Dimensions and Areas are subject to survey. The particulars on this brochure are supplied for identification purposes only and shall not be taken as a representation in any aspect on the part of the vendor or its agents. Authorities should be consulted when services are contained within lot boundaries as building restrictions may apply. All retaining walls, services and associated easements are shown exaggerated for legibility.

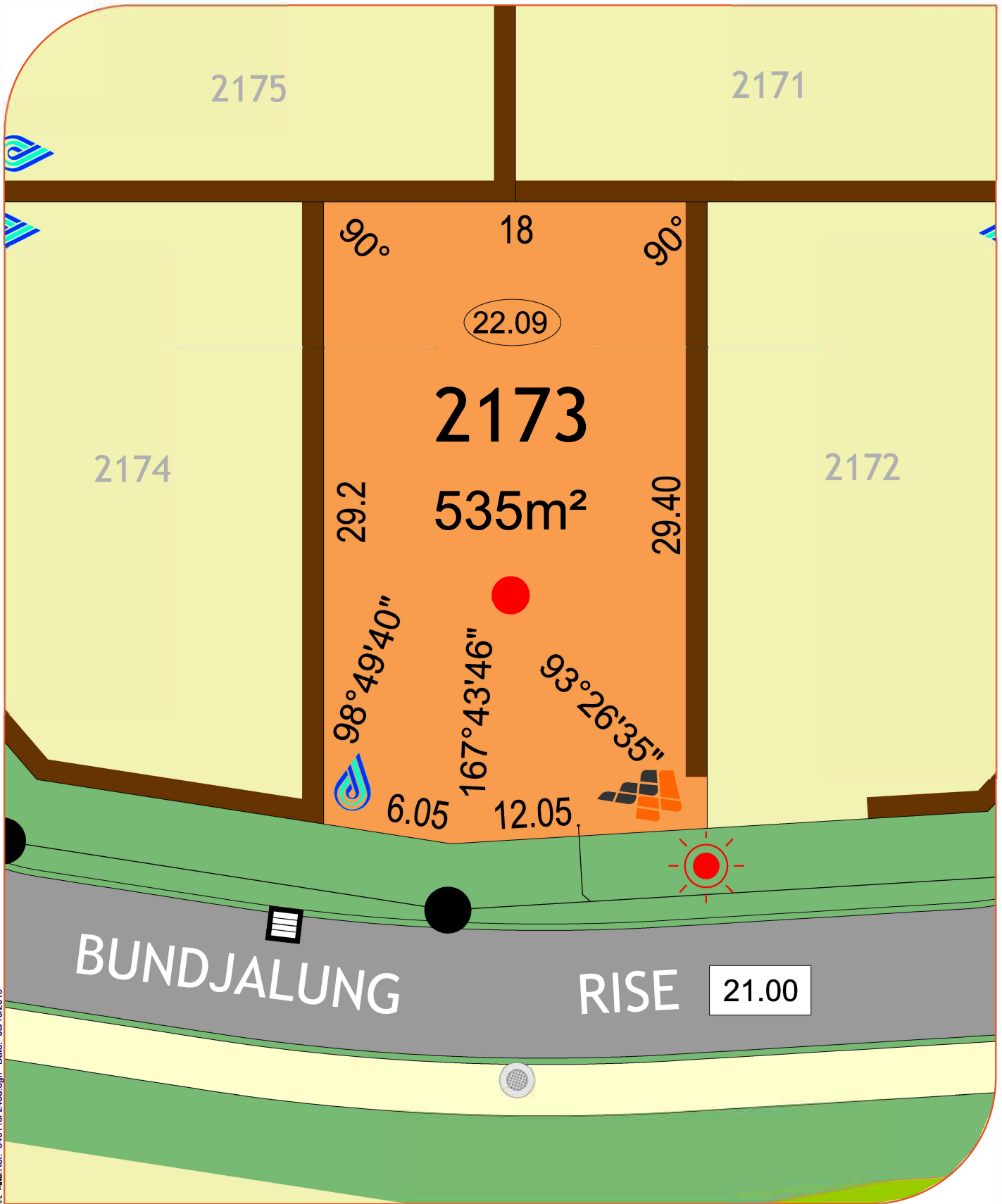

MNG Ref- 94611si-233a.dgn Date- 03/10/2019

**LEGEND:**

- |                   |            |                |           |                    |                       |            |                    |                  |
|-------------------|------------|----------------|-----------|--------------------|-----------------------|------------|--------------------|------------------|
| Drainage Services | Manhole    | Side Entry Pit | Grate     | Brick Paving       | Padmount site         | Lot Levels |                    | <b>NORTH</b><br> |
| Sewer Line        | Manhole    | Connection     |           | Social Housing     | Road Level            |            | <b>Scale 1:250</b> |                  |
| Electrical        | Powerdome  | Connection     | Lightpole | Footpath           | Bushfire Attack Level | BAL 12.5   |                    |                  |
| Water Services    | Connection | Valve          | Hydrant   | Retaining Wall     | BAL 19                |            |                    |                  |
|                   |            |                |           | Conservation Fence | BAL 40                |            |                    |                  |

All Dimensions and Areas are subject to survey. The particulars on this brochure are supplied for identification purposes only and shall not be taken as a representation in any aspect on the part of the vendor or its agents. Authorities should be consulted when services are contained within lot boundaries as building restrictions may apply. All retaining walls, services and associated easements are shown exaggerated for legibility.

MNG Ref: 94611si-243a.dgn Date: 03/10/2019

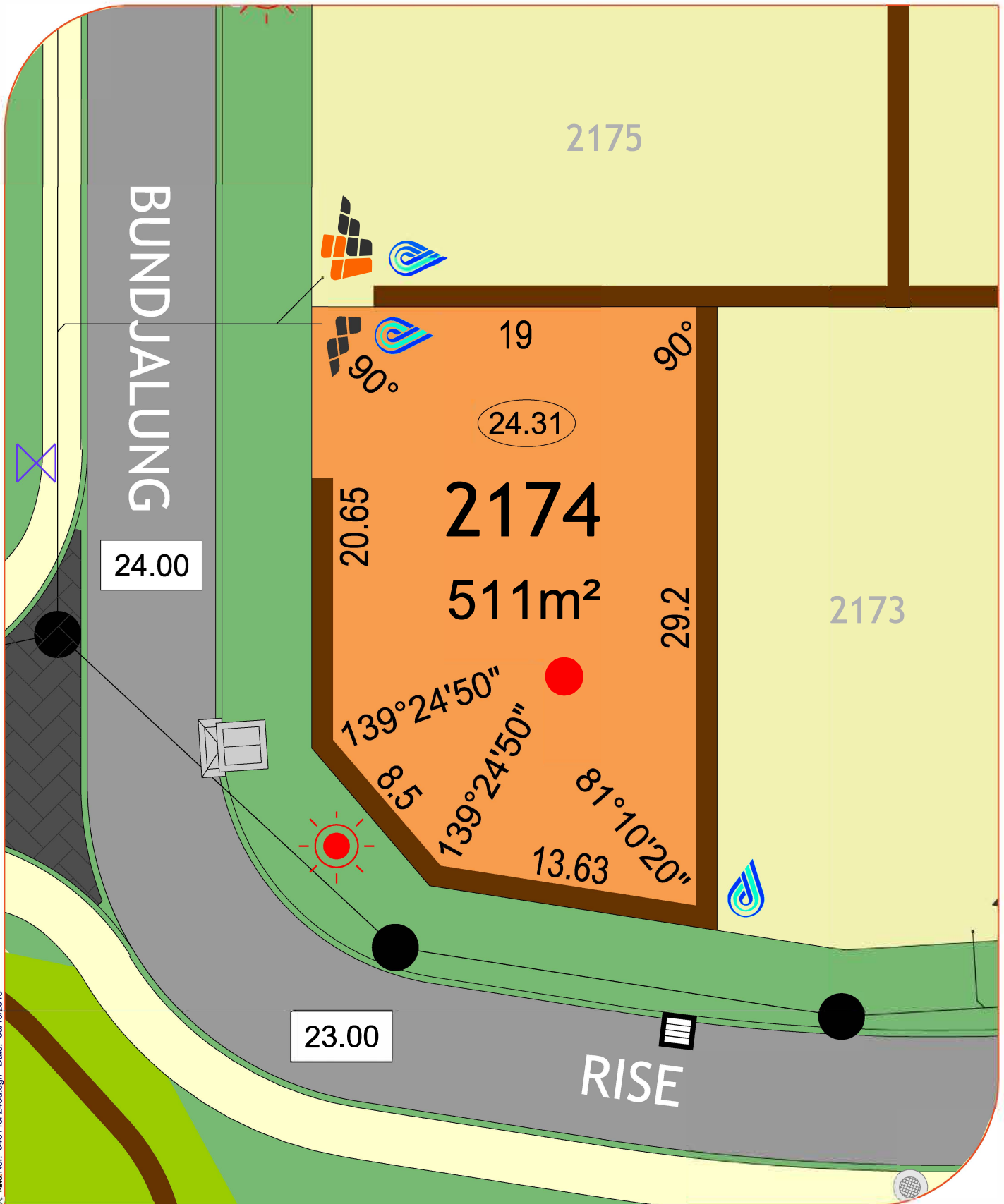

**LEGEND:**

Drainage Services	Manhole	Side Entry Pit	Grate	Brick Paving	Padmount site	Lot Levels	
Sewer Line	Manhole	Connection		Social Housing	Lot Levels		<b>NORTH</b>
Electrical	Powerdome	Connection	Lightpole	Footpath	Road Level		
Water Services	Connection	Valve	Hydrant	Retaining Wall	Bushfire Attack Level		<b>Scale 1:250</b>
				Conservation Fence	BAL 12.5		
					BAL 19		BAL 40
							BAL 40

All Dimensions and Areas are subject to survey. The particulars on this brochure are supplied for identification purposes only and shall not be taken as a representation in any aspect on the part of the vendor or its agents. Authorities should be consulted when services are contained within lot boundaries as building restrictions may apply. All retaining walls, services and associated easements are shown exaggerated for legibility.

MWA Ref: 94611-sl-243d.dgn Date: 03/10/2019

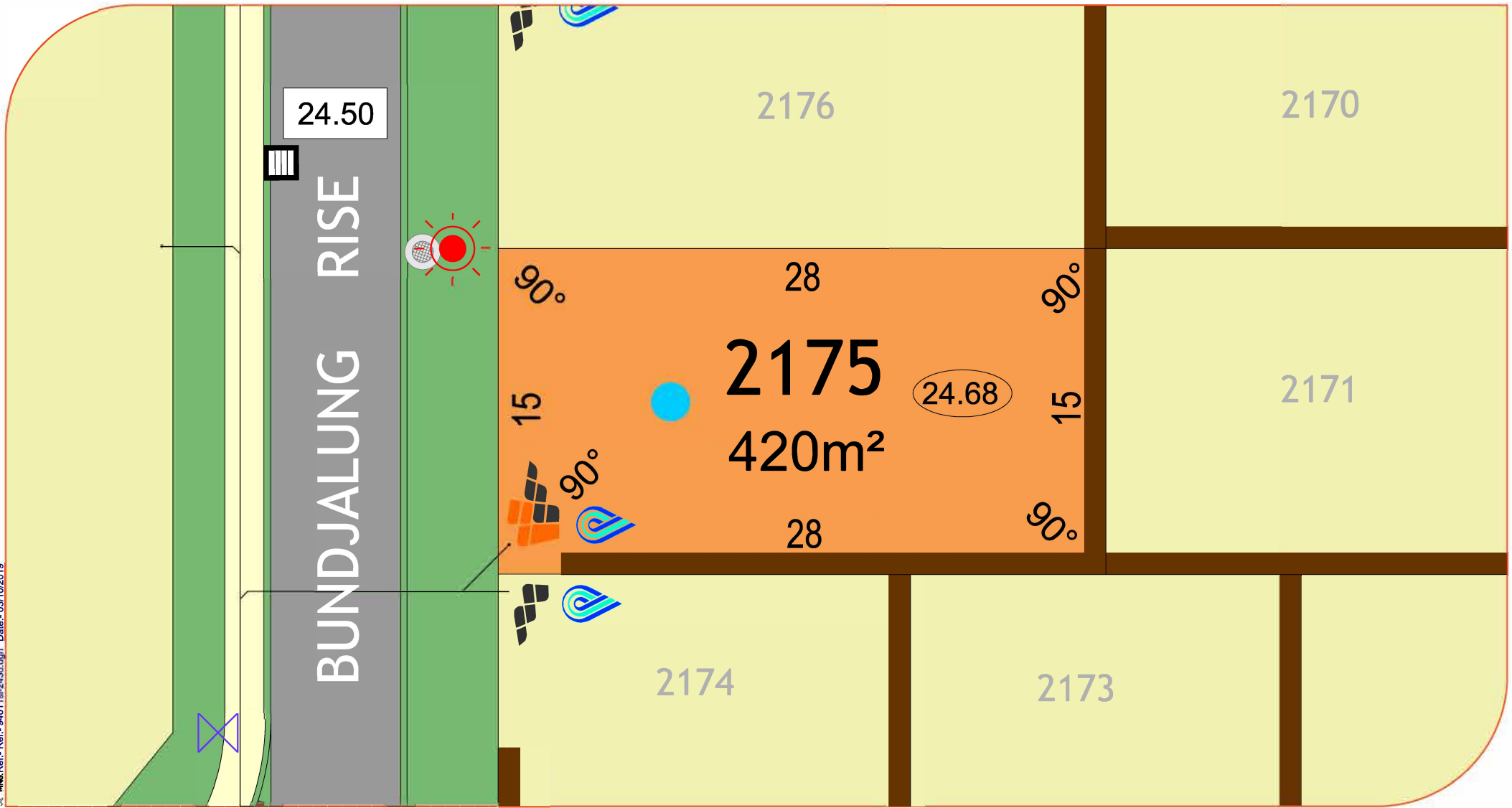

**LEGEND:**

- |                          |            |                |         |                       |           |            |           |                           |  |                      |       |                              |              |
|--------------------------|------------|----------------|---------|-----------------------|-----------|------------|-----------|---------------------------|--|----------------------|-------|------------------------------|--------------|
| <b>Drainage Services</b> | Manhole    | Side Entry Pit | Grate   | <b>Electrical</b>     | Powerdome | Connection | Lightpole | <b>Footpath</b>           |  | <b>Lot Levels</b>    | 34.67 | <b>Bushfire Attack Level</b> | <b>NORTH</b> |
| <b>Sewer Line</b>        | Manhole    | Connection     |         | <b>Brick Paving</b>   |           |            |           | <b>Retaining Wall</b>     |  | <b>Road Level</b>    | 39.50 | BAL 12.5                     | BAL 29       |
| <b>Water Services</b>    | Connection | Valve          | Hydrant | <b>Social Housing</b> |           |            |           | <b>Conservation Fence</b> |  | <b>Padmount site</b> |       | BAL 19                       | BAL 40       |

All Dimensions and Areas are subject to survey. The particulars on this brochure are supplied for identification purposes only and shall not be taken as a representation in any aspect on the part of the vendor or its agents. Authorities should be consulted when services are contained within lot boundaries as building restrictions may apply. All retaining walls, services and associated easements are shown exaggerated for legibility.

Scale 1:250



MWE Ref- Ref- 94611 sl-243d.dgn Date- 03/10/2019

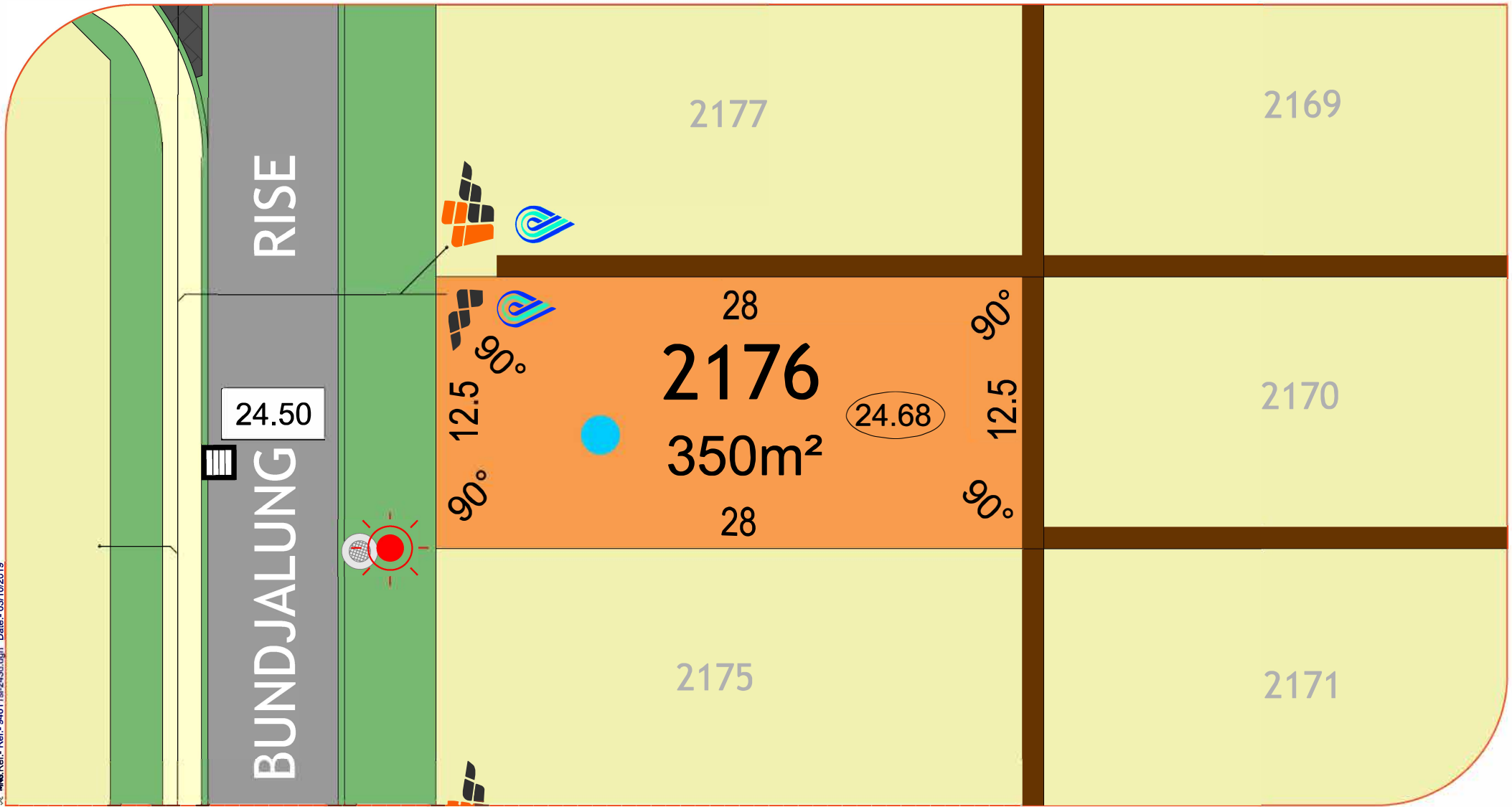

**LEGEND:**

- |                          |            |                |         |                       |           |            |           |                           |  |                      |       |                              |              |
|--------------------------|------------|----------------|---------|-----------------------|-----------|------------|-----------|---------------------------|--|----------------------|-------|------------------------------|--------------|
| <b>Drainage Services</b> | Manhole    | Side Entry Pit | Grate   | <b>Electrical</b>     | Powerdome | Connection | Lightpole | <b>Footpath</b>           |  | <b>Lot Levels</b>    | 34.67 | <b>Bushfire Attack Level</b> | <b>NORTH</b> |
| <b>Sewer Line</b>        | Manhole    | Connection     |         | <b>Brick Paving</b>   |           |            |           | <b>Retaining Wall</b>     |  | <b>Road Level</b>    | 39.50 | BAL 12.5                     | BAL 29       |
| <b>Water Services</b>    | Connection | Valve          | Hydrant | <b>Social Housing</b> |           |            |           | <b>Conservation Fence</b> |  | <b>Padmount site</b> |       | BAL 19                       | BAL 40       |

All Dimensions and Areas are subject to survey. The particulars on this brochure are supplied for identification purposes only and shall not be taken as a representation in any aspect on the part of the vendor or its agents. Authorities should be consulted when services are contained within lot boundaries as building restrictions may apply. All retaining walls, services and associated easements are shown exaggerated for legibility.

Scale 1:250

MMA Ref: 9461191-243d.dgn Date: 03/10/2019

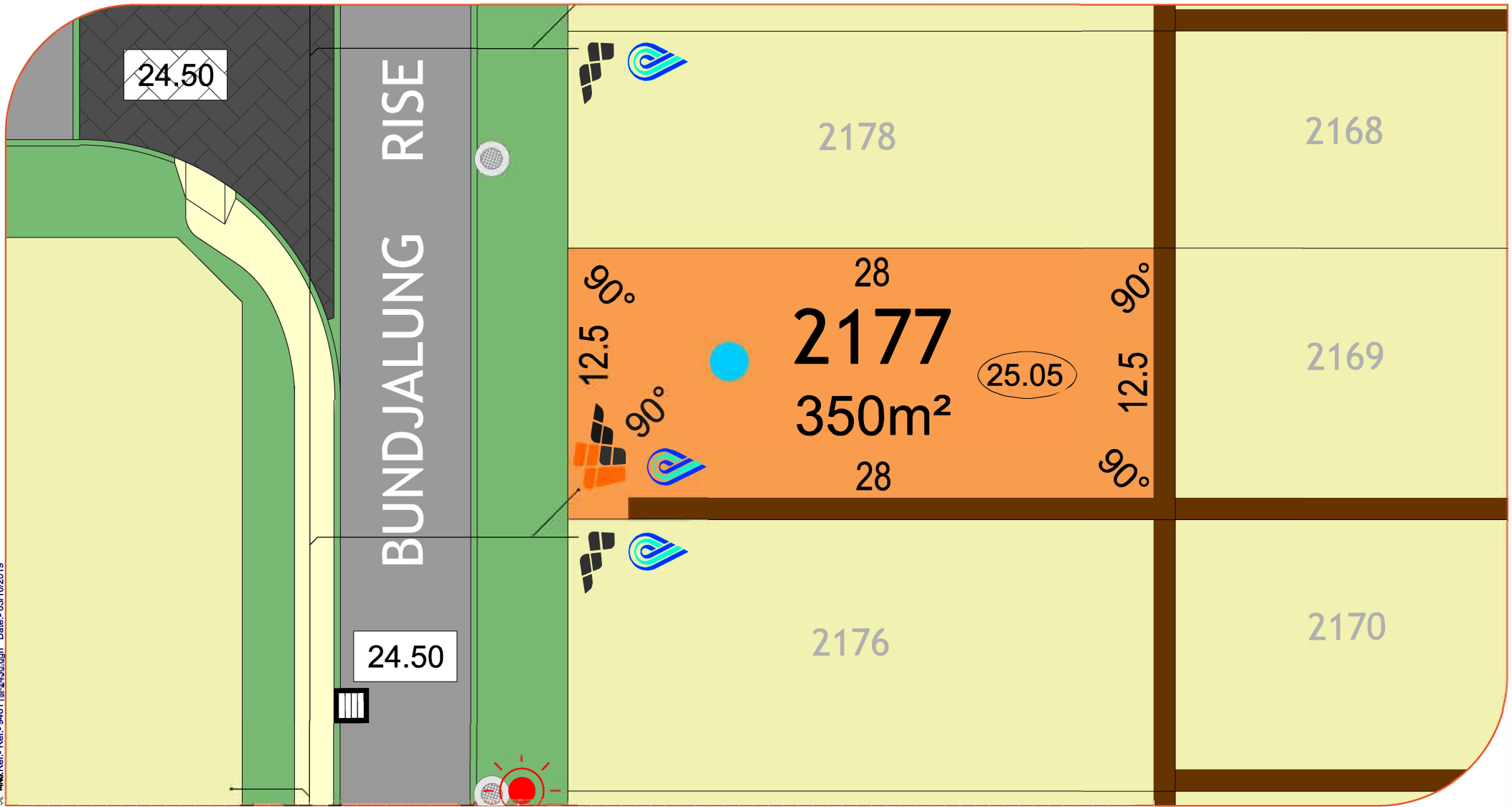

**LEGEND:**

- |                          |            |                |         |                       |           |            |           |                           |  |                      |       |                              |              |
|--------------------------|------------|----------------|---------|-----------------------|-----------|------------|-----------|---------------------------|--|----------------------|-------|------------------------------|--------------|
| <b>Drainage Services</b> | Manhole    | Side Entry Pit | Grate   | <b>Electrical</b>     | Powerdome | Connection | Lightpole | <b>Footpath</b>           |  | <b>Lot Levels</b>    | 34.67 | <b>Bushfire Attack Level</b> | <b>NORTH</b> |
| <b>Sewer Line</b>        | Manhole    | Connection     |         | <b>Brick Paving</b>   |           |            |           | <b>Retaining Wall</b>     |  | <b>Road Level</b>    | 39.50 | BAL 12.5                     | BAL 29       |
| <b>Water Services</b>    | Connection | Valve          | Hydrant | <b>Social Housing</b> |           |            |           | <b>Conservation Fence</b> |  | <b>Padmount site</b> |       | BAL 19                       | BAL 40       |

All Dimensions and Areas are subject to survey. The particulars on this brochure are supplied for identification purposes only and shall not be taken as a representation in any aspect on the part of the vendor or its agents. Authorities should be consulted when services are contained within lot boundaries as building restrictions may apply. All retaining walls, services and associated easements are shown exaggerated for legibility.

Scale 1:250

MWA Ref: 94611-sl-243d.dgn Date: 03/10/2019

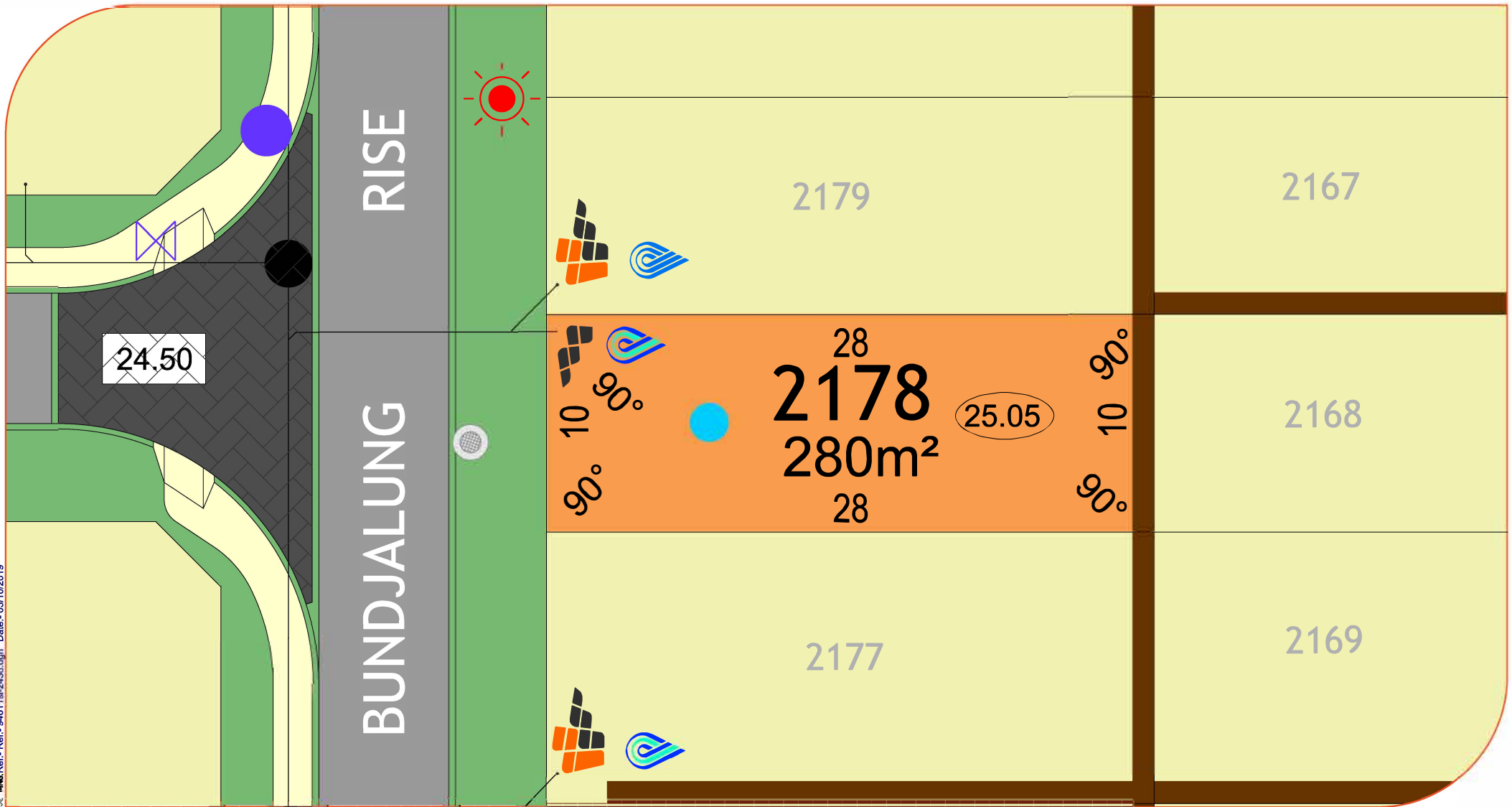

**LEGEND:**

<b>Drainage Services</b>	Manhole	Side Entry Pit	Grate	<b>Electrical</b>	Powerdome	Connection	Lightpole	<b>Footpath</b>		<b>Lot Levels</b>	34.67	<b>Bushfire Attack Level</b>	<b>NORTH</b>
<b>Sewer Line</b>	Manhole	Connection		<b>Brick Paving</b>				<b>Retaining Wall</b>		<b>Road Level</b>	39.50	BAL 12.5	BAL 29
<b>Water Services</b>	Connection	Valve	Hydrant	<b>Social Housing</b>				<b>Conservation Fence</b>		<b>Padmount site</b>		BAL 19	BAL 40

All Dimensions and Areas are subject to survey. The particulars on this brochure are supplied for identification purposes only and shall not be taken as a representation in any aspect on the part of the vendor or its agents. Authorities should be consulted when services are contained within lot boundaries as building restrictions may apply. All retaining walls, services and associated easements are shown exaggerated for legibility.

Scale 1:250

MNS Ref: 94611.sl:243d.dgn Date: 03/10/2019

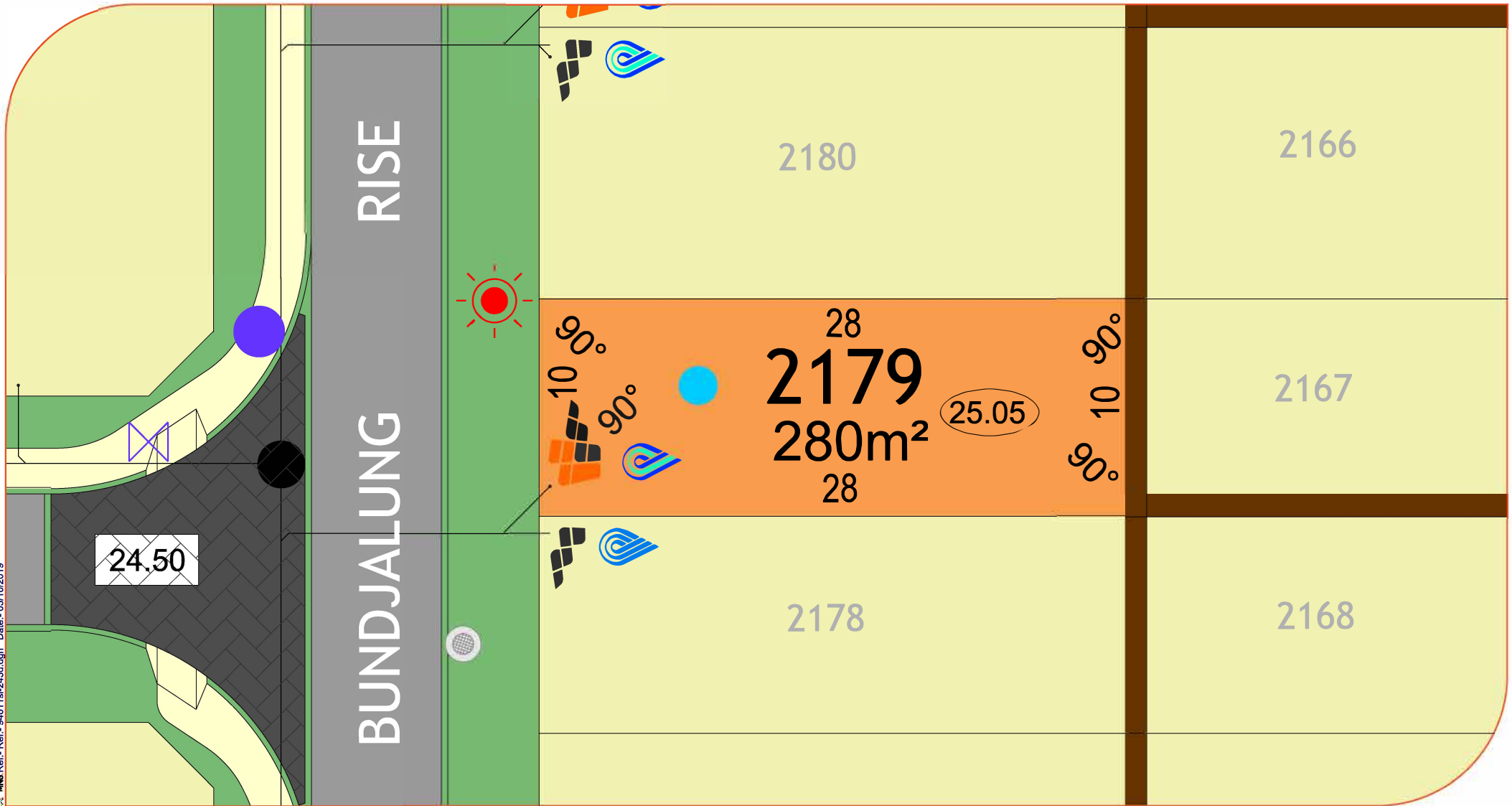

**LEGEND:**

- |                          |            |                |         |                       |           |            |           |                           |  |                      |       |                              |              |
|--------------------------|------------|----------------|---------|-----------------------|-----------|------------|-----------|---------------------------|--|----------------------|-------|------------------------------|--------------|
| <b>Drainage Services</b> | Manhole    | Side Entry Pit | Grate   | <b>Electrical</b>     | Powerdome | Connection | Lightpole | <b>Footpath</b>           |  | <b>Lot Levels</b>    | 34.67 | <b>Bushfire Attack Level</b> | <b>NORTH</b> |
| <b>Sewer Line</b>        | Manhole    | Connection     |         | <b>Brick Paving</b>   |           |            |           | <b>Retaining Wall</b>     |  | <b>Road Level</b>    | 39.50 | BAL 12.5                     |              |
| <b>Water Services</b>    | Connection | Valve          | Hydrant | <b>Social Housing</b> |           |            |           | <b>Conservation Fence</b> |  | <b>Padmount site</b> |       | BAL 19                       | BAL 29       |
|                          |            |                |         |                       |           |            |           |                           |  |                      |       | BAL 40                       |              |

All Dimensions and Areas are subject to survey. The particulars on this brochure are supplied for identification purposes only and shall not be taken as a representation in any aspect on the part of the vendor or its agents. Authorities should be consulted when services are contained within lot boundaries as building restrictions may apply. All retaining walls, services and associated easements are shown exaggerated for legibility.

Scale 1:250

MNS Ref. Ref- 94611sl-243d.dgn Date- 03/10/2019

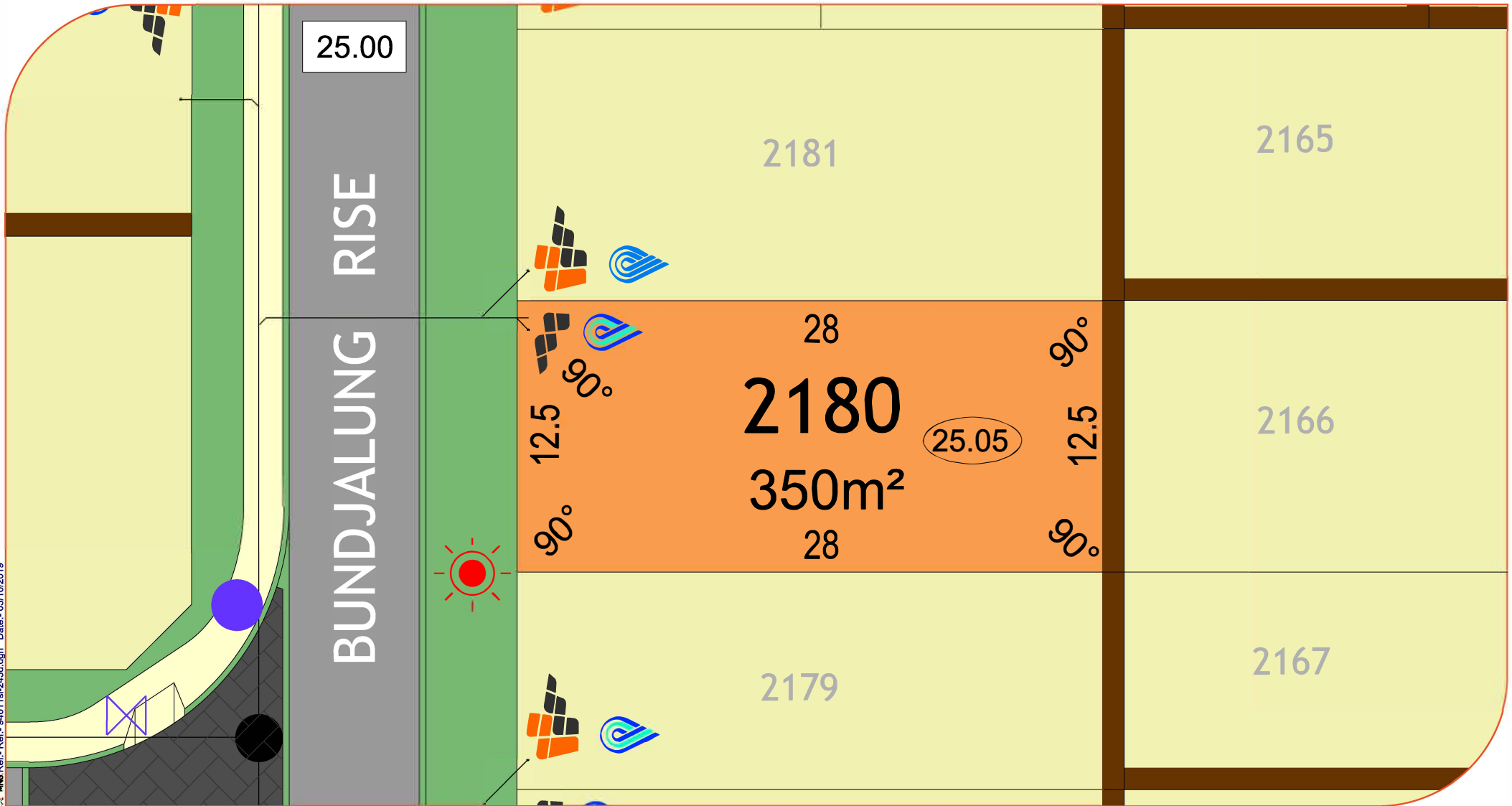

**LEGEND:**

**Drainage Services**



**Sewer Line**

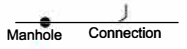

**Water Services**



**Electrical**



**Brick Paving**



**Social Housing**



**Footpath**



**Retaining Wall**



**Conservation Fence**



**Lot Levels**



**Road Level**



**Padmount site**



**Bushfire Attack Level**



**NORTH**

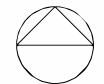

Scale 1:250

All Dimensions and Areas are subject to survey. The particulars on this brochure are supplied for identification purposes only and shall not be taken as a representation in any aspect on the part of the vendor or its agents. Authorities should be consulted when services are contained within lot boundaries as building restrictions may apply. All retaining walls, services and associated easements are shown exaggerated for legibility.

MNS Ref- 94611-sl-243d.dgn Date- 03/10/2019

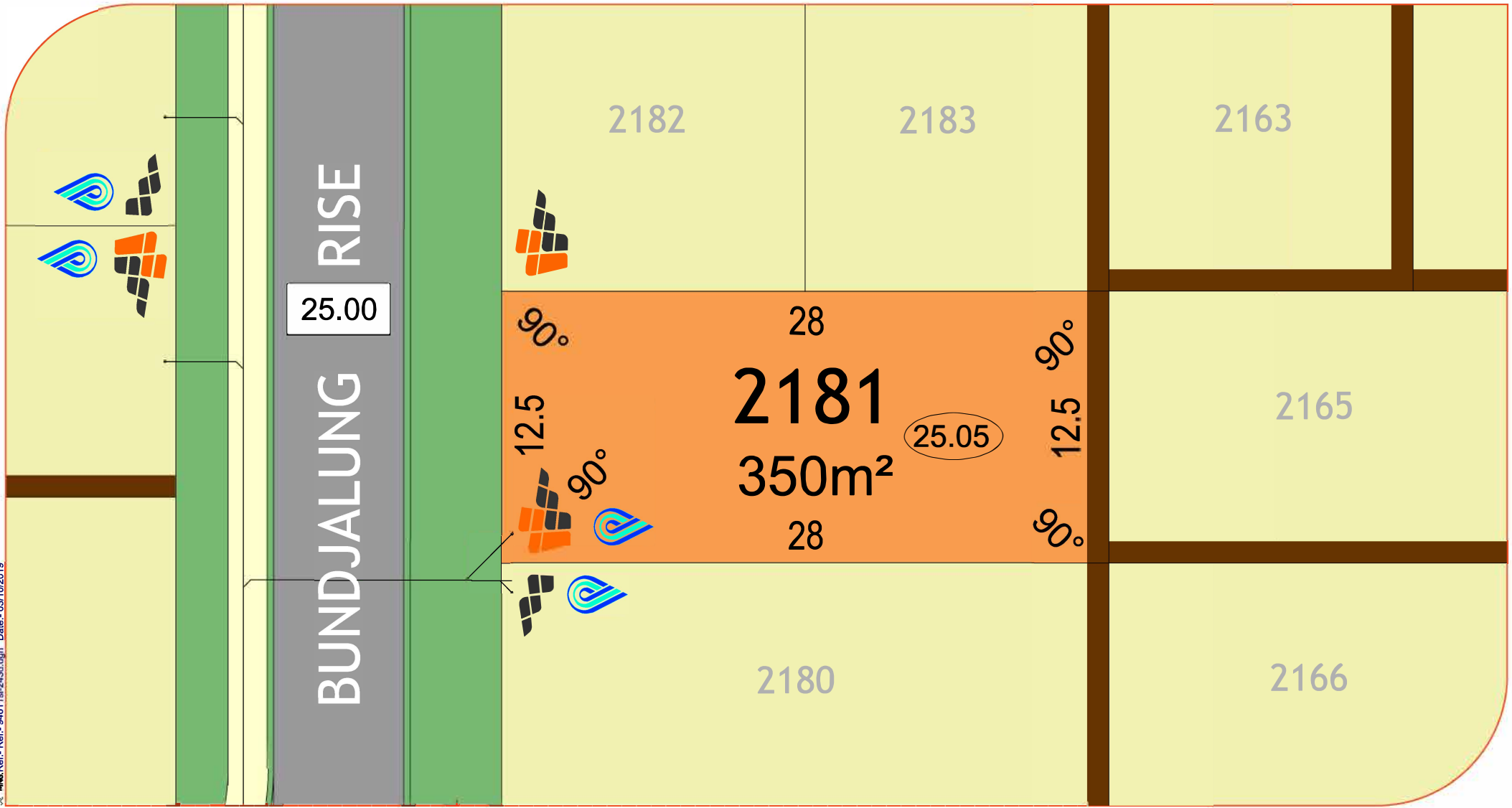

**LEGEND:**

- |                          |            |                |         |                       |           |            |           |                           |  |                      |       |                              |              |
|--------------------------|------------|----------------|---------|-----------------------|-----------|------------|-----------|---------------------------|--|----------------------|-------|------------------------------|--------------|
| <b>Drainage Services</b> | Manhole    | Side Entry Pit | Grate   | <b>Electrical</b>     | Powerdome | Connection | Lightpole | <b>Footpath</b>           |  | <b>Lot Levels</b>    | 34.67 | <b>Bushfire Attack Level</b> | <b>NORTH</b> |
| <b>Sewer Line</b>        | Manhole    | Connection     |         | <b>Brick Paving</b>   |           |            |           | <b>Retaining Wall</b>     |  | <b>Road Level</b>    | 39.50 | BAL 12.5                     | BAL 29       |
| <b>Water Services</b>    | Connection | Valve          | Hydrant | <b>Social Housing</b> |           |            |           | <b>Conservation Fence</b> |  | <b>Padmount site</b> |       | BAL 19                       | BAL 40       |

All Dimensions and Areas are subject to survey. The particulars on this brochure are supplied for identification purposes only and shall not be taken as a representation in any aspect on the part of the vendor or its agents. Authorities should be consulted when services are contained within lot boundaries as building restrictions may apply. All retaining walls, services and associated easements are shown exaggerated for legibility.

Scale 1:250

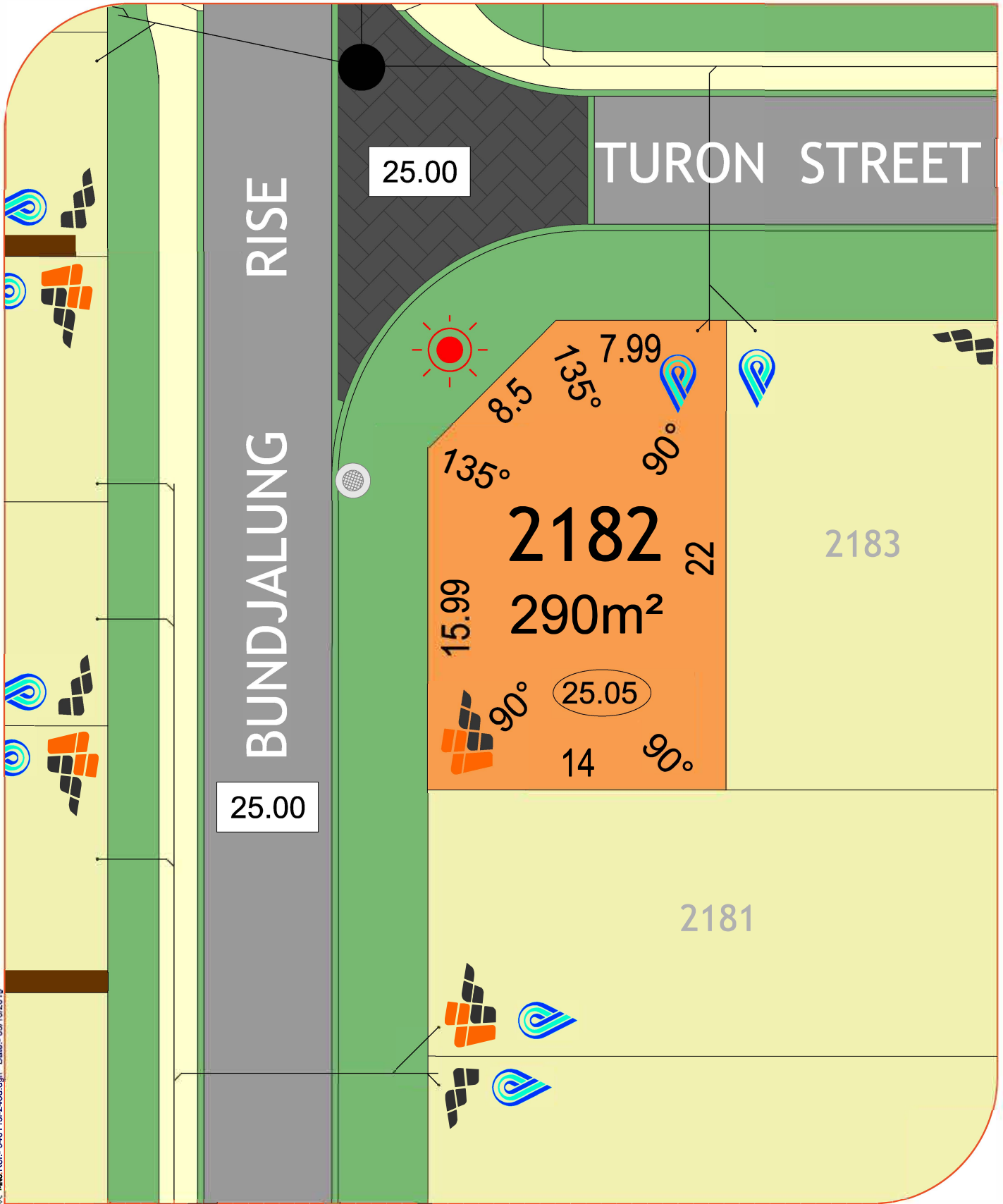

MNG Ref: 94611si-243c.dgn Date: 03/10/2019

**LEGEND:**

- |                   |            |                |           |                    |                       |            |                    |
|-------------------|------------|----------------|-----------|--------------------|-----------------------|------------|--------------------|
| Drainage Services | Manhole    | Side Entry Pit | Grate     | Brick Paving       | Padmount site         | Lot Levels |                    |
| Sewer Line        | Manhole    | Connection     |           | Social Housing     | Lot Levels            |            | <b>NORTH</b>       |
| Electrical        | Powerdome  | Connection     | Lightpole | Footpath           | Road Level            |            |                    |
| Water Services    | Connection | Valve          | Hydrant   | Retaining Wall     | Bushfire Attack Level | BAL 12.5   | <b>Scale 1:250</b> |
|                   |            |                |           | Conservation Fence | BAL 19                | BAL 29     |                    |
|                   |            |                |           |                    | BAL 40                | BAL 40     |                    |

All Dimensions and Areas are subject to survey. The particulars on this brochure are supplied for identification purposes only and shall not be taken as a representation in any aspect on the part of the vendor or its agents. Authorities should be consulted when services are contained within lot boundaries as building restrictions may apply. All retaining walls, services and associated easements are shown exaggerated for legibility.

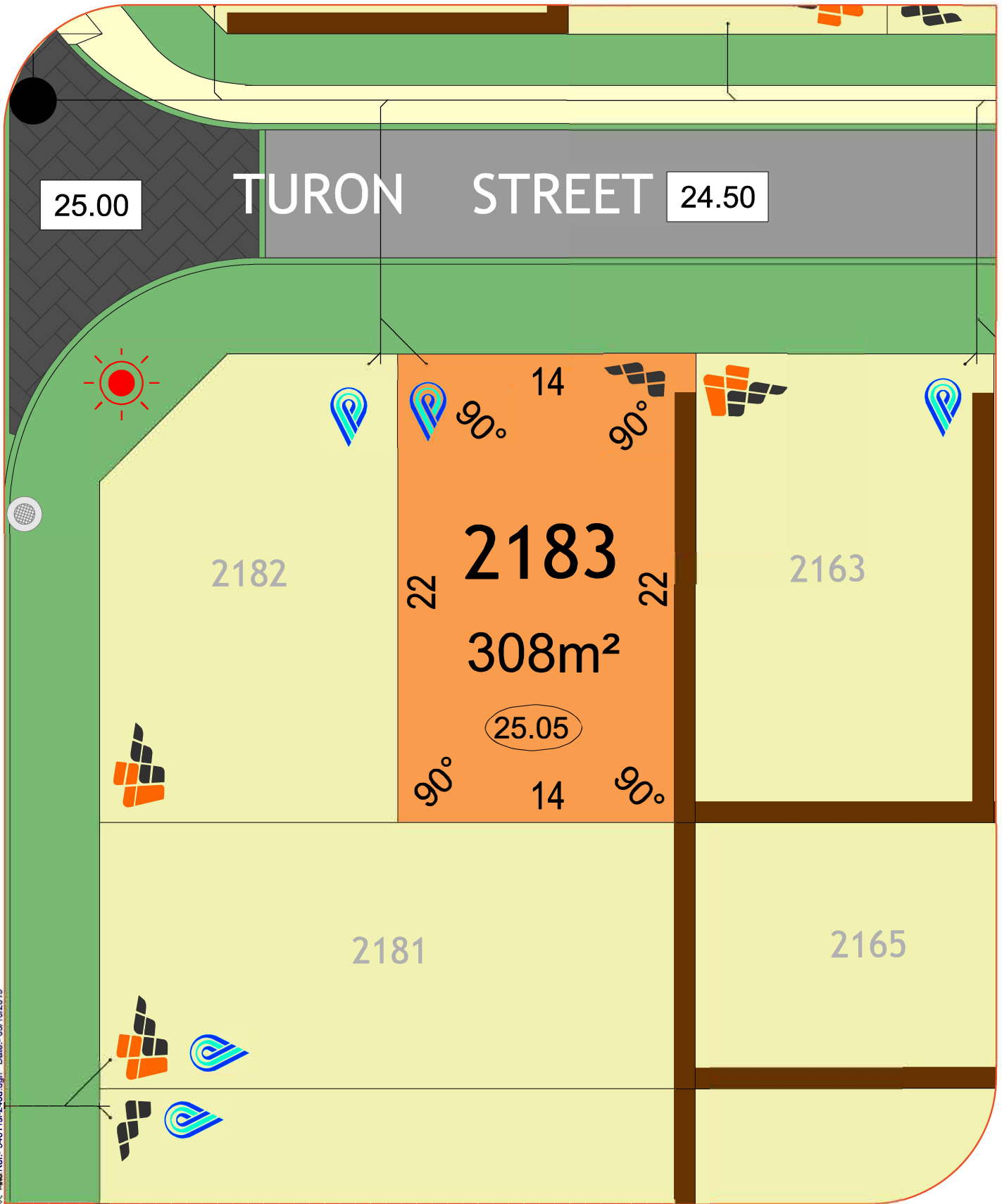

MNG Ref: 94611si-243d.dgn Date: 03/10/2019

**LEGEND:**

- |                   |            |                |           |                    |                       |            |                    |                  |
|-------------------|------------|----------------|-----------|--------------------|-----------------------|------------|--------------------|------------------|
| Drainage Services | Manhole    | Side Entry Pit | Grate     | Brick Paving       | Padmount site         | Lot Levels |                    | <b>NORTH</b><br> |
| Sewer Line        | Manhole    | Connection     |           | Social Housing     | Lot Levels            |            | <b>Scale 1:250</b> |                  |
| Electrical        | Powerdome  | Connection     | Lightpole | Footpath           | Road Level            |            |                    |                  |
| Water Services    | Connection | Valve          | Hydrant   | Retaining Wall     | Bushfire Attack Level |            |                    |                  |
|                   |            |                |           | Conservation Fence | BAL 12.5              |            |                    |                  |
|                   |            |                |           |                    | BAL 19                |            |                    |                  |
|                   |            |                |           |                    | BAL 29                |            |                    |                  |
|                   |            |                |           |                    | BAL 40                |            |                    |                  |

All Dimensions and Areas are subject to survey. The particulars on this brochure are supplied for identification purposes only and shall not be taken as a representation in any aspect on the part of the vendor or its agents. Authorities should be consulted when services are contained within lot boundaries as building restrictions may apply. All retaining walls, services and associated easements are shown exaggerated for legibility.



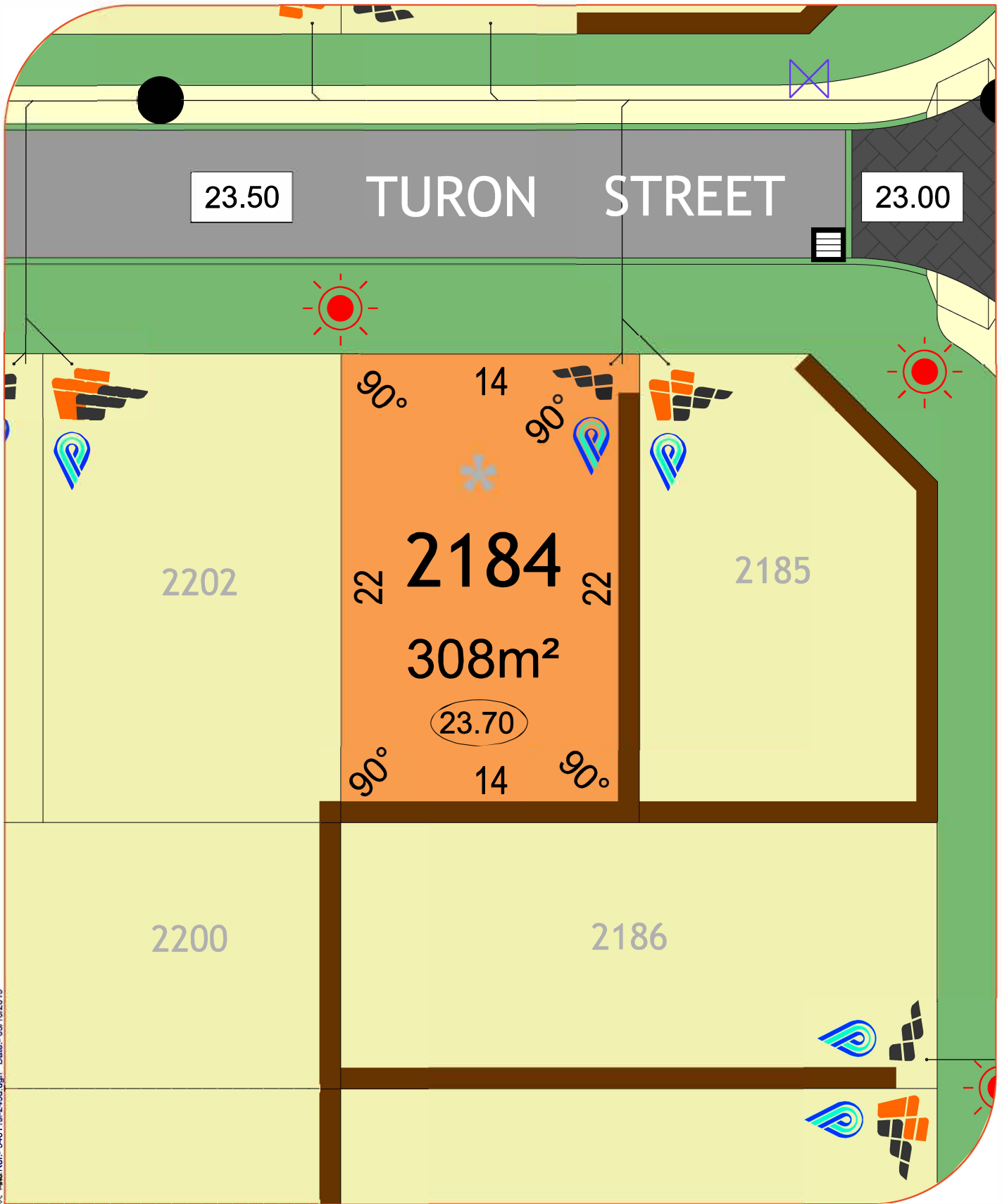

MNG Ref: 94611(1)-2433.dgn Date: 03/10/2019

**LEGEND:**

- |                   |            |                |           |                    |                       |              |                    |
|-------------------|------------|----------------|-----------|--------------------|-----------------------|--------------|--------------------|
| Drainage Services | Manhole    | Side Entry Pit | Grate     | Brick Paving       | Padmount site         | Lot Levels   | <b>NORTH</b>       |
| Sewer Line        | Manhole    | Connection     |           | Social Housing     | Lot Levels            | <b>34.67</b> |                    |
| Electrical        | Powerdome  | Connection     | Lightpole | Footpath           | Road Level            | <b>39.50</b> |                    |
| Water Services    | Connection | Valve          | Hydrant   | Retaining Wall     | Bushfire Attack Level | BAL 12.5     | <b>Scale 1:250</b> |
|                   |            |                |           | Conservation Fence | BAL 19                | BAL 29       |                    |
|                   |            |                |           |                    | BAL 40                | BAL 40       |                    |

All Dimensions and Areas are subject to survey. The particulars on this brochure are supplied for identification purposes only and shall not be taken as a representation in any aspect on the part of the vendor or its agents. Authorities should be consulted when services are contained within lot boundaries as building restrictions may apply. All retaining walls, services and associated easements are shown exaggerated for legibility.

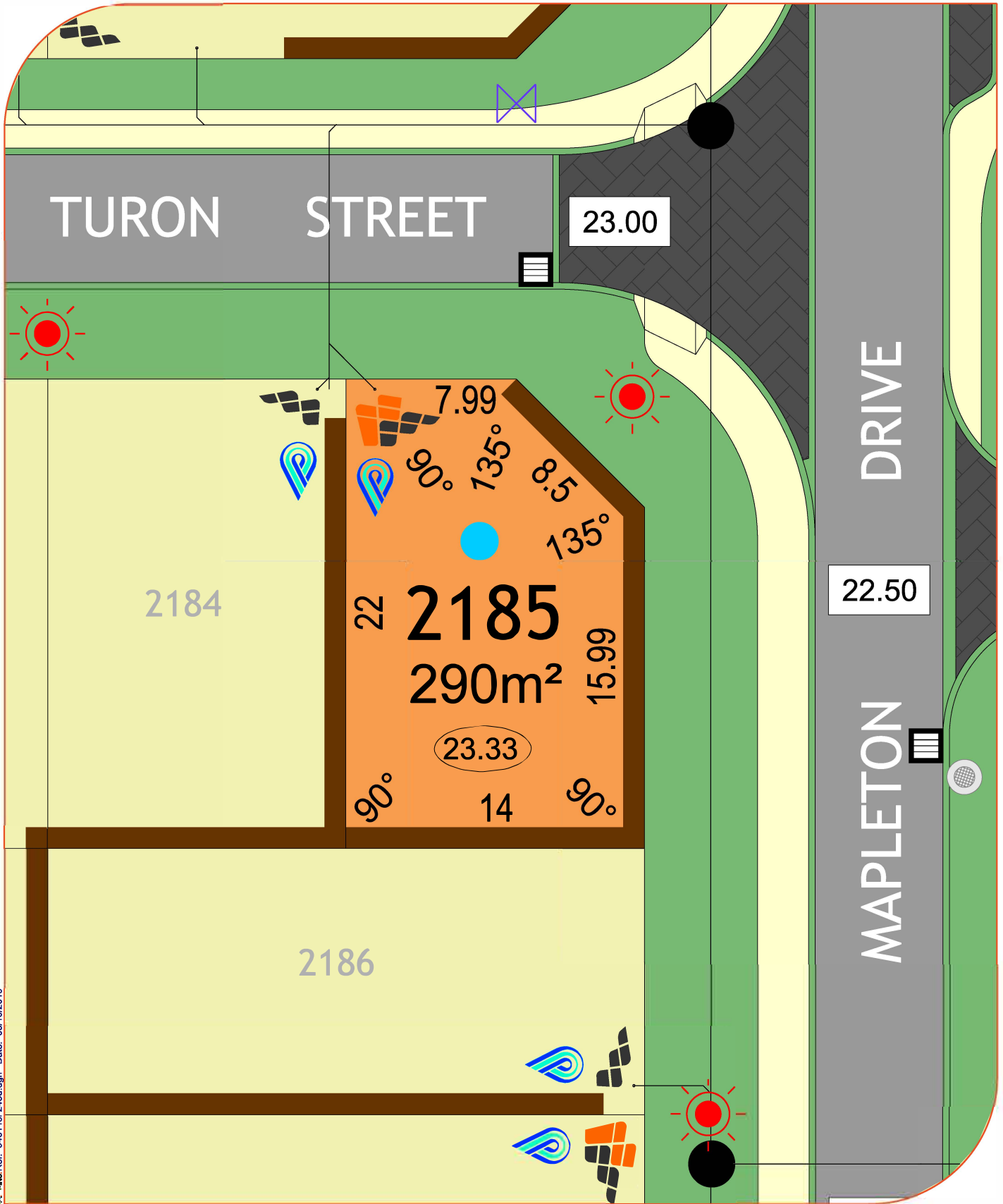

MNG Ref- 94611si-233a.dgn Date- 03/10/2019

**LEGEND:**

- |                          |            |                |            |                           |  |                              |         |
|--------------------------|------------|----------------|------------|---------------------------|--|------------------------------|---------|
| <b>Drainage Services</b> | Manhole    | Side Entry Pit | Grate      | <b>Brick Paving</b>       |  | <b>Padmount site</b>         |         |
| <b>Sewer Line</b>        | Sewer Line | Manhole        | Connection | <b>Social Housing</b>     |  | <b>Lot Levels</b>            | (34.67) |
| <b>Electrical</b>        | Powerdome  | Connection     | Lightpole  | <b>Footpath</b>           |  | <b>Road Level</b>            | (39.50) |
| <b>Water Services</b>    | Connection | Valve          | Hydrant    | <b>Retaining Wall</b>     |  | <b>Bushfire Attack Level</b> |         |
|                          |            |                |            | <b>Conservation Fence</b> |  | BAL 12.5                     | BAL 29  |
|                          |            |                |            |                           |  | BAL 19                       | BAL 40  |
|                          |            |                |            |                           |  |                              |         |

**NORTH**



**Scale 1:250**

All Dimensions and Areas are subject to survey. The particulars on this brochure are supplied for identification purposes only and shall not be taken as a representation in any aspect on the part of the vendor or its agents. Authorities should be consulted when services are contained within lot boundaries as building restrictions may apply. All retaining walls, services and associated easements are shown exaggerated for legibility.

MNA Ref: 94611-sl-243d.dgn Date: 03/10/2019

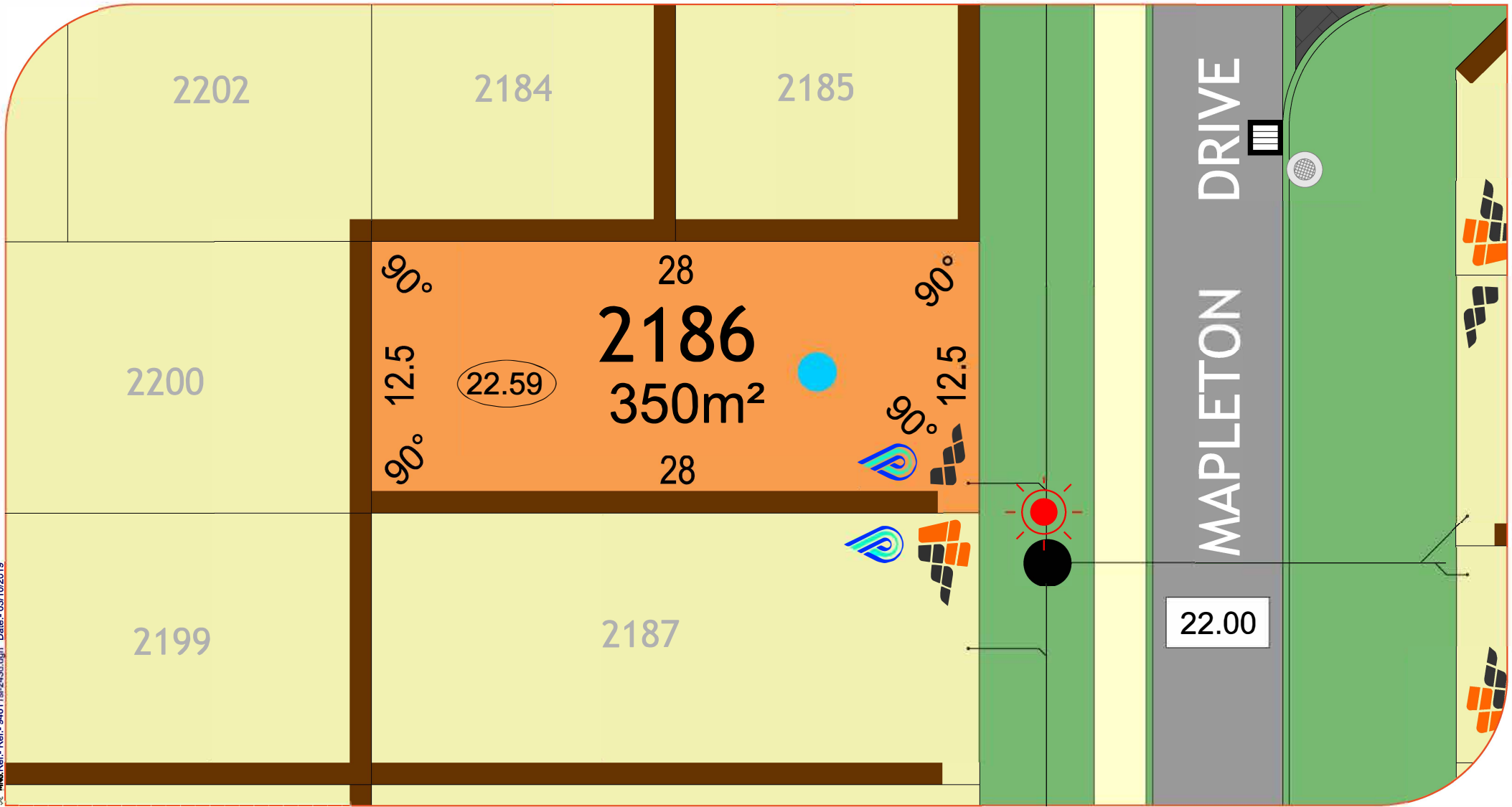

**LEGEND:**

- |                          |            |                |         |                       |           |            |           |                           |  |                      |       |                              |              |
|--------------------------|------------|----------------|---------|-----------------------|-----------|------------|-----------|---------------------------|--|----------------------|-------|------------------------------|--------------|
| <b>Drainage Services</b> | Manhole    | Side Entry Pit | Grate   | <b>Electrical</b>     | Powerdome | Connection | Lightpole | <b>Footpath</b>           |  | <b>Lot Levels</b>    | 34.67 | <b>Bushfire Attack Level</b> | <b>NORTH</b> |
| <b>Sewer Line</b>        | Manhole    | Connection     |         | <b>Brick Paving</b>   |           |            |           | <b>Retaining Wall</b>     |  | <b>Road Level</b>    | 39.50 | BAL 12.5                     | BAL 29       |
| <b>Water Services</b>    | Connection | Valve          | Hydrant | <b>Social Housing</b> |           |            |           | <b>Conservation Fence</b> |  | <b>Padmount site</b> |       | BAL 19                       | BAL 40       |

All Dimensions and Areas are subject to survey. The particulars on this brochure are supplied for identification purposes only and shall not be taken as a representation in any aspect on the part of the vendor or its agents. Authorities should be consulted when services are contained within lot boundaries as building restrictions may apply. All retaining walls, services and associated easements are shown exaggerated for legibility.

Scale 1:250

MNS Ref:- 546111sl-243d.dgn Date:- 03/10/2019

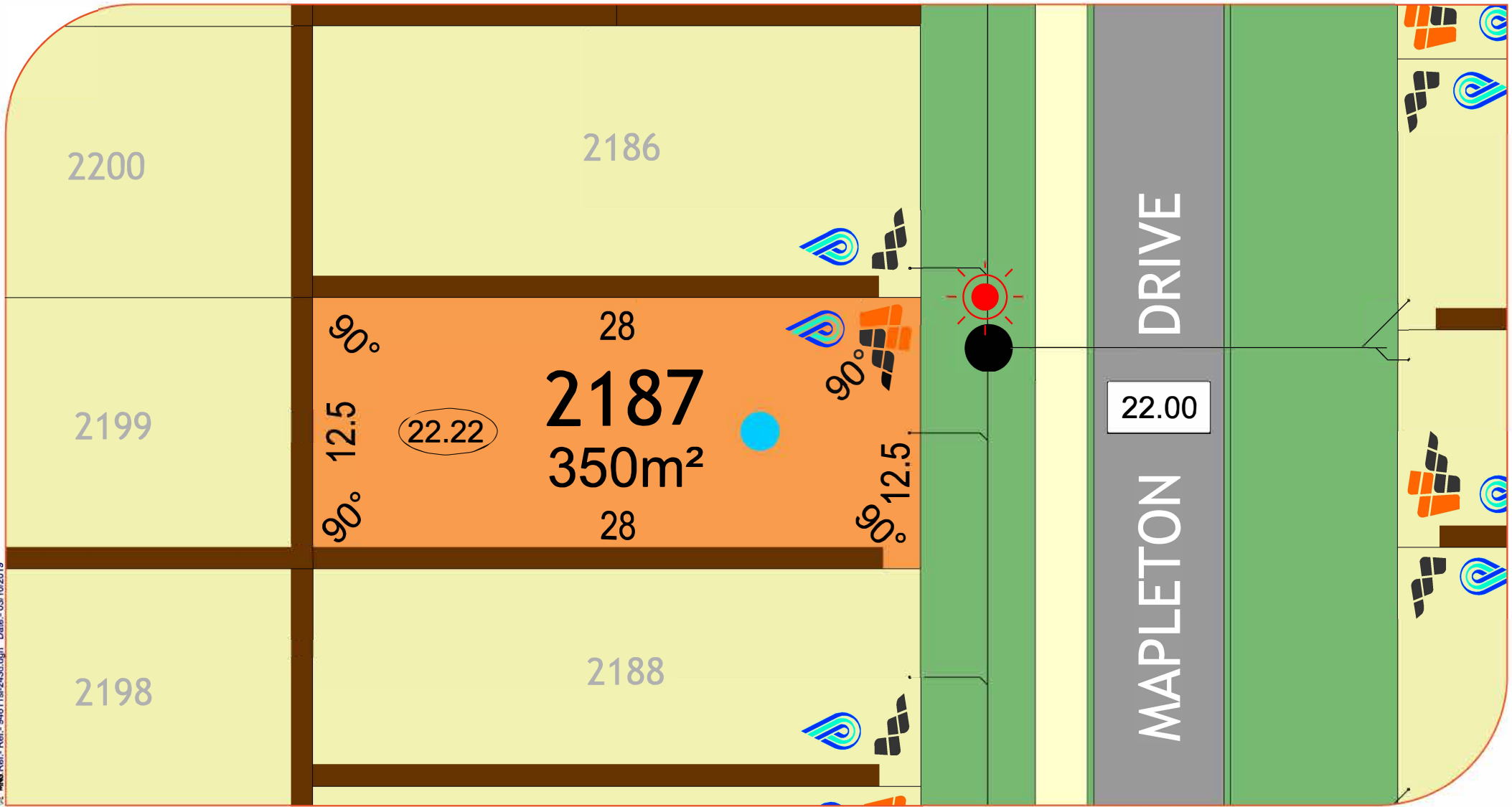

**LEGEND:**

- |                          |            |                |         |                       |           |            |           |                           |  |                      |       |                              |              |
|--------------------------|------------|----------------|---------|-----------------------|-----------|------------|-----------|---------------------------|--|----------------------|-------|------------------------------|--------------|
| <b>Drainage Services</b> | Manhole    | Side Entry Pit | Grate   | <b>Electrical</b>     | Powerdome | Connection | Lightpole | <b>Footpath</b>           |  | <b>Lot Levels</b>    | 34.67 | <b>Bushfire Attack Level</b> | <b>NORTH</b> |
| <b>Sewer Line</b>        | Manhole    | Connection     |         | <b>Brick Paving</b>   |           |            |           | <b>Retaining Wall</b>     |  | <b>Road Level</b>    | 39.50 | BAL 12.5                     | BAL 29       |
| <b>Water Services</b>    | Connection | Valve          | Hydrant | <b>Social Housing</b> |           |            |           | <b>Conservation Fence</b> |  | <b>Padmount site</b> |       | BAL 19                       | BAL 40       |

All Dimensions and Areas are subject to survey. The particulars on this brochure are supplied for identification purposes only and shall not be taken as a representation in any aspect on the part of the vendor or its agents. Authorities should be consulted when services are contained within lot boundaries as building restrictions may apply. All retaining walls, services and associated easements are shown exaggerated for legibility.

Scale 1:250

MMS Ref: 94611sl-243d.dgn Date: 03/10/2019

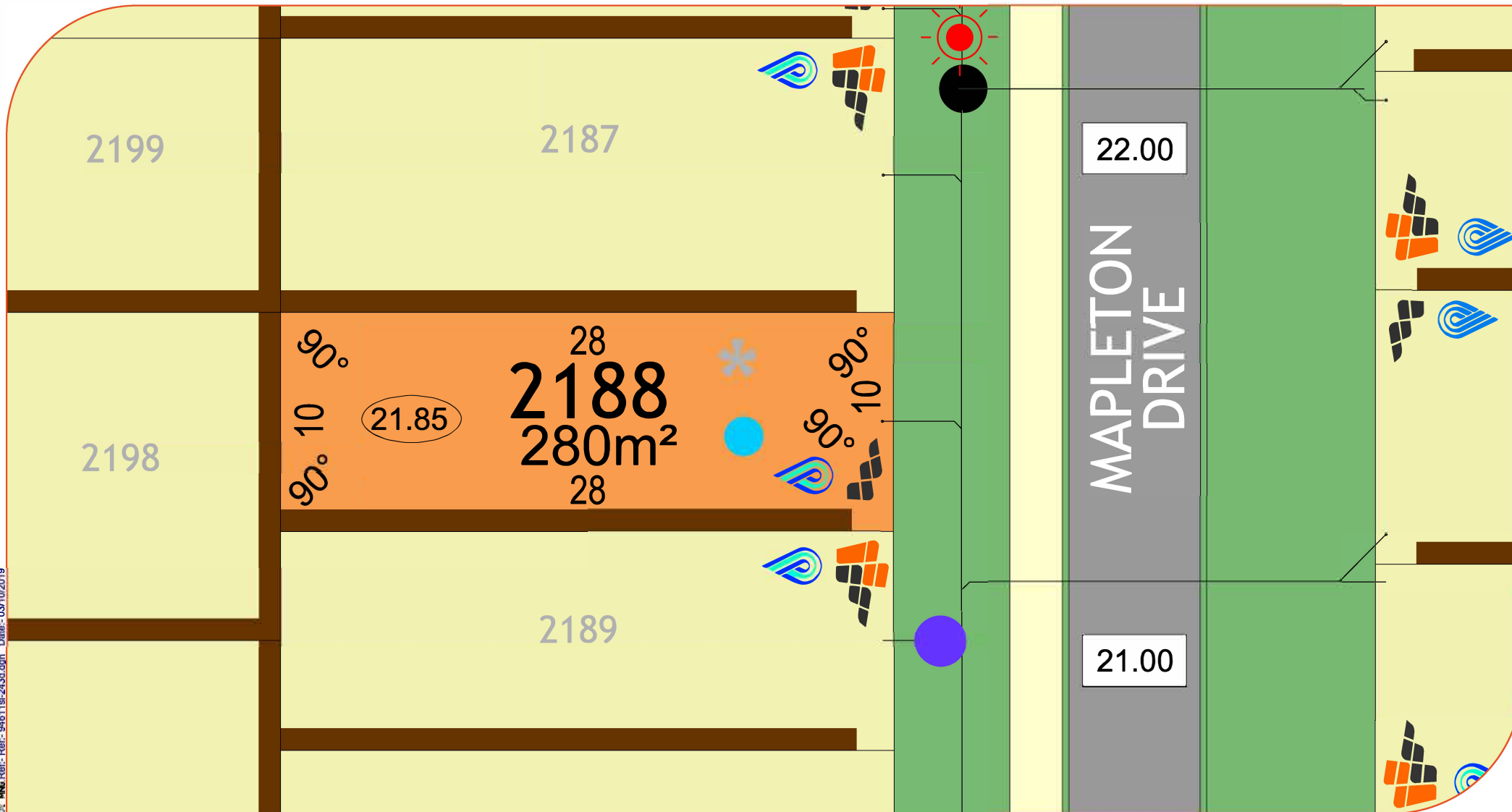

**LEGEND:**

- |                          |            |                |         |                       |           |            |           |                           |  |                      |       |                              |              |
|--------------------------|------------|----------------|---------|-----------------------|-----------|------------|-----------|---------------------------|--|----------------------|-------|------------------------------|--------------|
| <b>Drainage Services</b> | Manhole    | Side Entry Pit | Grate   | <b>Electrical</b>     | Powerdome | Connection | Lightpole | <b>Footpath</b>           |  | <b>Lot Levels</b>    | 34.67 | <b>Bushfire Attack Level</b> | <b>NORTH</b> |
| <b>Sewer Line</b>        | Manhole    | Connection     |         | <b>Brick Paving</b>   |           |            |           | <b>Retaining Wall</b>     |  | <b>Road Level</b>    | 39.50 | BAL 12.5                     | BAL 29       |
| <b>Water Services</b>    | Connection | Valve          | Hydrant | <b>Social Housing</b> |           |            |           | <b>Conservation Fence</b> |  | <b>Padmount site</b> |       | BAL 19                       | BAL 40       |

All Dimensions and Areas are subject to survey. The particulars on this brochure are supplied for identification purposes only and shall not be taken as a representation in any aspect on the part of the vendor or its agents. Authorities should be consulted when services are contained within lot boundaries as building restrictions may apply. All retaining walls, services and associated easements are shown exaggerated for legibility.

Scale 1:250

MMS Ref: 94611sl-243d.dgn Date: 03/10/2019

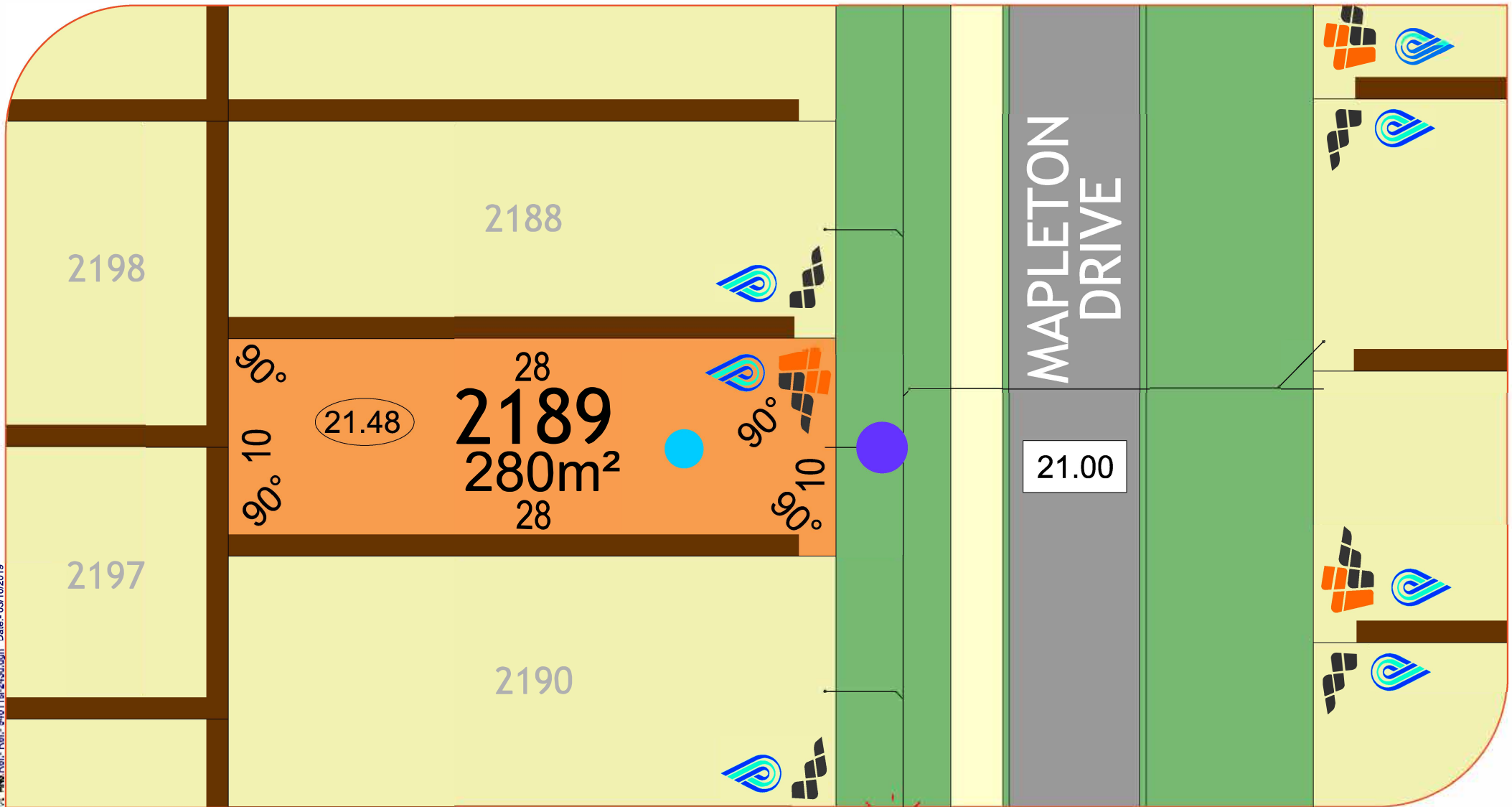

**LEGEND:**

- |                          |            |                |         |                       |           |            |           |                           |  |                      |       |                              |              |
|--------------------------|------------|----------------|---------|-----------------------|-----------|------------|-----------|---------------------------|--|----------------------|-------|------------------------------|--------------|
| <b>Drainage Services</b> | Manhole    | Side Entry Pit | Grate   | <b>Electrical</b>     | Powerdome | Connection | Lightpole | <b>Footpath</b>           |  | <b>Lot Levels</b>    | 34.67 | <b>Bushfire Attack Level</b> | <b>NORTH</b> |
| <b>Sewer Line</b>        | Manhole    | Connection     |         | <b>Brick Paving</b>   |           |            |           | <b>Retaining Wall</b>     |  | <b>Road Level</b>    | 39.50 | BAL 12.5                     | BAL 29       |
| <b>Water Services</b>    | Connection | Valve          | Hydrant | <b>Social Housing</b> |           |            |           | <b>Conservation Fence</b> |  | <b>Padmount site</b> |       | BAL 19                       | BAL 40       |

All Dimensions and Areas are subject to survey. The particulars on this brochure are supplied for identification purposes only and shall not be taken as a representation in any aspect on the part of the vendor or its agents. Authorities should be consulted when services are contained within lot boundaries as building restrictions may apply. All retaining walls, services and associated easements are shown exaggerated for legibility.

Scale 1:250

MNS Ref: 94611sl:243d.dgn Date: 03/10/2019

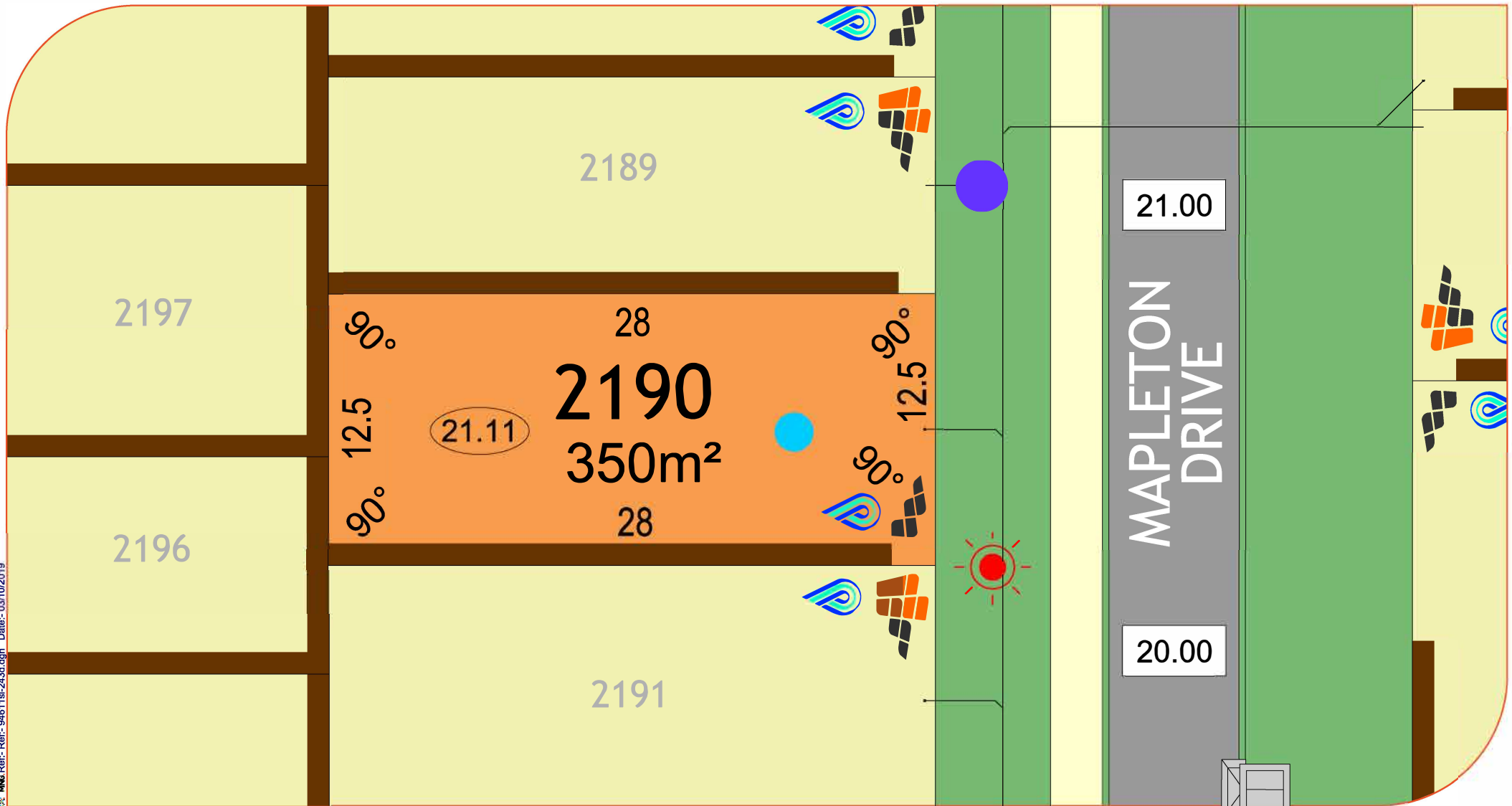

**LEGEND:**

- |                          |            |                |         |                       |           |            |           |                           |  |                      |       |                              |              |
|--------------------------|------------|----------------|---------|-----------------------|-----------|------------|-----------|---------------------------|--|----------------------|-------|------------------------------|--------------|
| <b>Drainage Services</b> | Manhole    | Side Entry Pit | Grate   | <b>Electrical</b>     | Powerdome | Connection | Lightpole | <b>Footpath</b>           |  | <b>Lot Levels</b>    | 34.67 | <b>Bushfire Attack Level</b> | <b>NORTH</b> |
| <b>Sewer Line</b>        | Manhole    | Connection     |         | <b>Brick Paving</b>   |           |            |           | <b>Retaining Wall</b>     |  | <b>Road Level</b>    | 39.50 | BAL 12.5                     | BAL 29       |
| <b>Water Services</b>    | Connection | Valve          | Hydrant | <b>Social Housing</b> |           |            |           | <b>Conservation Fence</b> |  | <b>Padmount site</b> |       | BAL 19                       | BAL 40       |

All Dimensions and Areas are subject to survey. The particulars on this brochure are supplied for identification purposes only and shall not be taken as a representation in any aspect on the part of the vendor or its agents. Authorities should be consulted when services are contained within lot boundaries as building restrictions may apply. All retaining walls, services and associated easements are shown exaggerated for legibility.

Scale 1:250

MNS Ref: 94611sl:243d.dgn Date: 03/10/2019

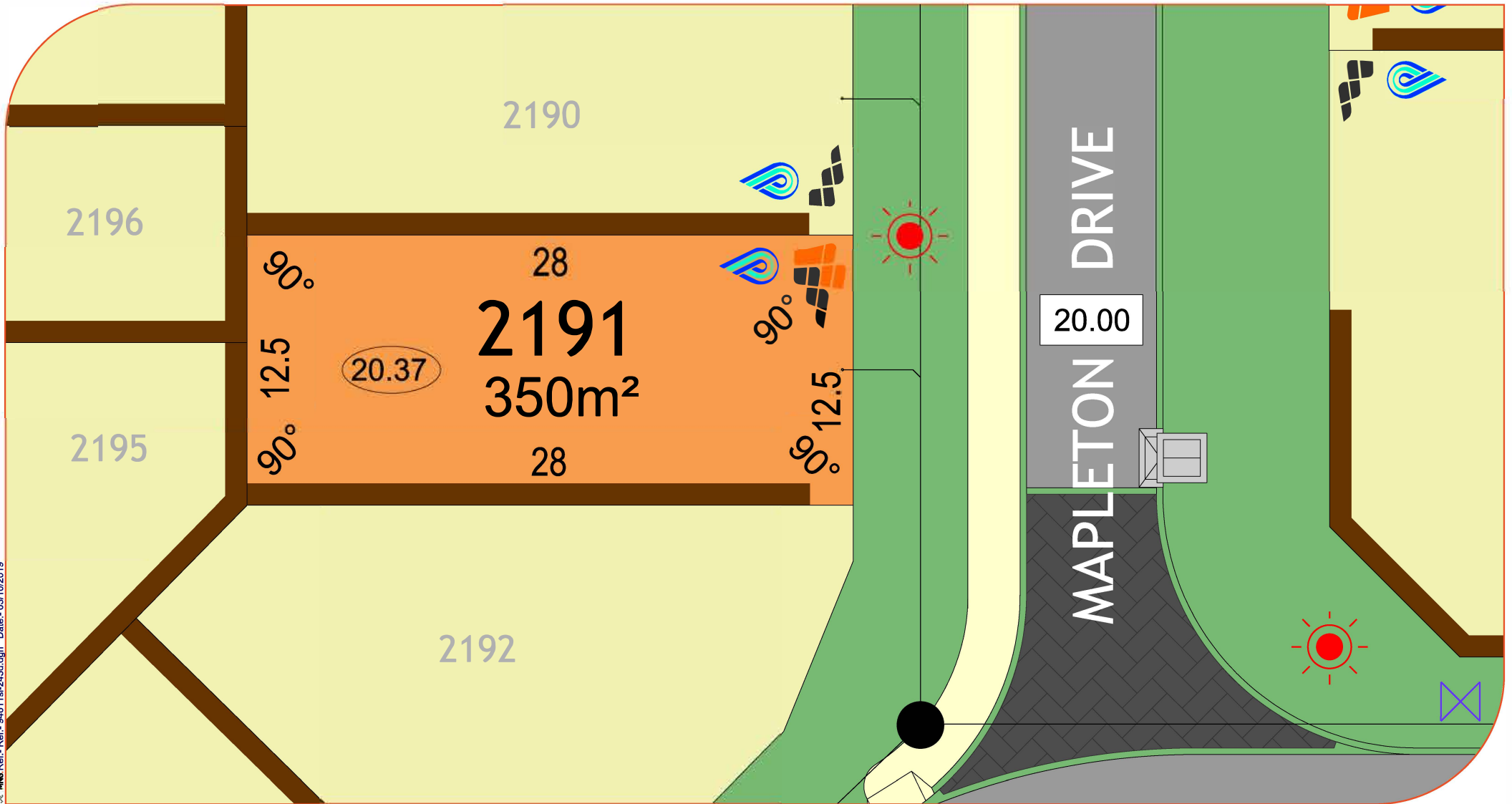

**LEGEND:**

- |                          |            |                |         |                       |           |            |           |                           |  |                      |       |                              |              |
|--------------------------|------------|----------------|---------|-----------------------|-----------|------------|-----------|---------------------------|--|----------------------|-------|------------------------------|--------------|
| <b>Drainage Services</b> | Manhole    | Side Entry Pit | Grate   | <b>Electrical</b>     | Powerdome | Connection | Lightpole | <b>Footpath</b>           |  | <b>Lot Levels</b>    | 34.67 | <b>Bushfire Attack Level</b> | <b>NORTH</b> |
| <b>Sewer Line</b>        | Manhole    | Connection     |         | <b>Brick Paving</b>   |           |            |           | <b>Retaining Wall</b>     |  | <b>Road Level</b>    | 39.50 | BAL 12.5                     | BAL 29       |
| <b>Water Services</b>    | Connection | Valve          | Hydrant | <b>Social Housing</b> |           |            |           | <b>Conservation Fence</b> |  | <b>Padmount site</b> |       | BAL 19                       | BAL 40       |

All Dimensions and Areas are subject to survey. The particulars on this brochure are supplied for identification purposes only and shall not be taken as a representation in any aspect on the part of the vendor or its agents. Authorities should be consulted when services are contained within lot boundaries as building restrictions may apply. All retaining walls, services and associated easements are shown exaggerated for legibility.

Scale 1:250



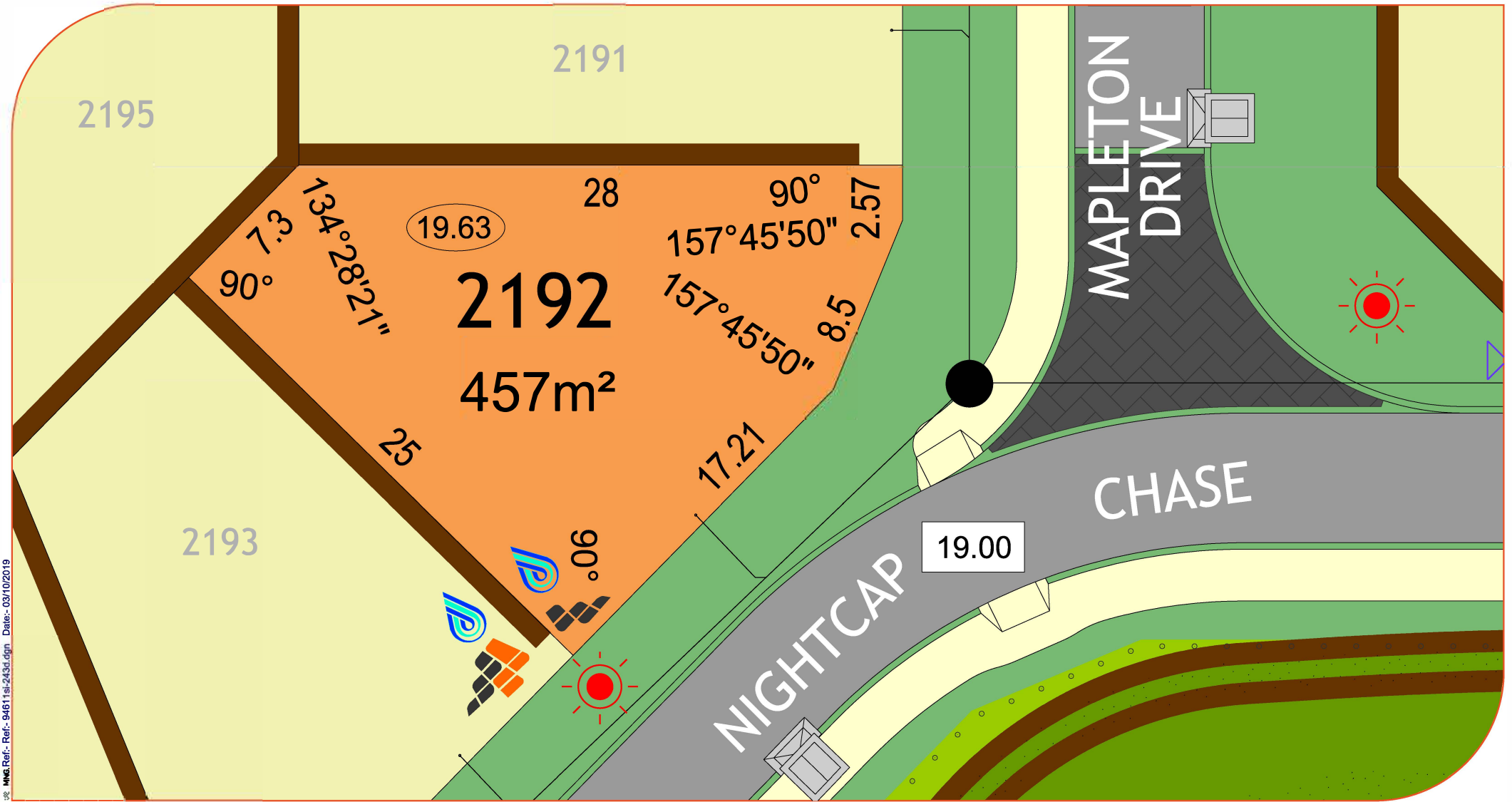

MWA Ref: 94611-sl-243d.dgn Date: 03/10/2019

**LEGEND:**

- |                          |            |                |         |                       |           |            |           |                           |  |                      |       |                              |              |
|--------------------------|------------|----------------|---------|-----------------------|-----------|------------|-----------|---------------------------|--|----------------------|-------|------------------------------|--------------|
| <b>Drainage Services</b> | Manhole    | Side Entry Pit | Grate   | <b>Electrical</b>     | Powerdome | Connection | Lightpole | <b>Footpath</b>           |  | <b>Lot Levels</b>    | 34.67 | <b>Bushfire Attack Level</b> | <b>NORTH</b> |
| <b>Sewer Line</b>        | Manhole    | Connection     |         | <b>Brick Paving</b>   |           |            |           | <b>Retaining Wall</b>     |  | <b>Road Level</b>    | 39.50 | BAL 12.5                     | BAL 29       |
| <b>Water Services</b>    | Connection | Valve          | Hydrant | <b>Social Housing</b> |           |            |           | <b>Conservation Fence</b> |  | <b>Padmount site</b> |       | BAL 19                       | BAL 40       |

All Dimensions and Areas are subject to survey. The particulars on this brochure are supplied for identification purposes only and shall not be taken as a representation in any aspect on the part of the vendor or its agents. Authorities should be consulted when services are contained within lot boundaries as building restrictions may apply. All retaining walls, services and associated easements are shown exaggerated for legibility.

Scale 1:250

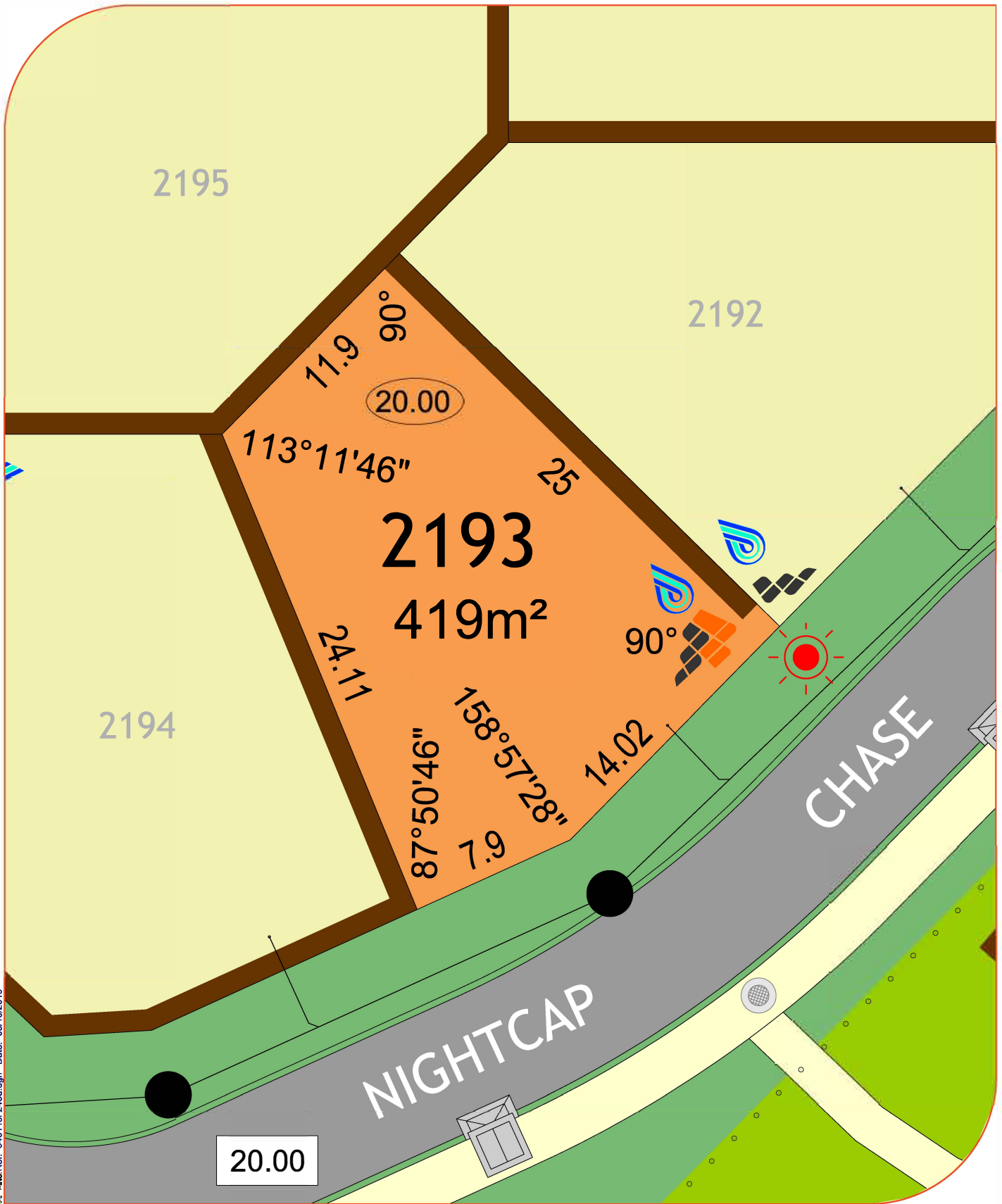

MNG Ref: 94611si-243d.dgn Date: 03/10/2019

**LEGEND:**

- |                   |            |                |           |                |                       |            |        |                  |
|-------------------|------------|----------------|-----------|----------------|-----------------------|------------|--------|------------------|
| Drainage Services | Manhole    | Side Entry Pit | Grate     | Brick Paving   | Padmount site         | Lot Levels | 34.67  | <b>NORTH</b><br> |
| Sewer Line        | Manhole    | Connection     |           | Social Housing | Lot Levels            | 39.50      |        |                  |
| Electrical        | Powerdome  | Connection     | Lightpole | Footpath       | Bushfire Attack Level | BAL 12.5   | BAL 29 | Scale 1:250      |
| Water Services    | Connection | Valve          | Hydrant   | Retaining Wall | Bushfire Attack Level | BAL 19     | BAL 40 |                  |

All Dimensions and Areas are subject to survey. The particulars on this brochure are supplied for identification purposes only and shall not be taken as a representation in any aspect on the part of the vendor or its agents. Authorities should be consulted when services are contained within lot boundaries as building restrictions may apply. All retaining walls, services and associated easements are shown exaggerated for legibility.

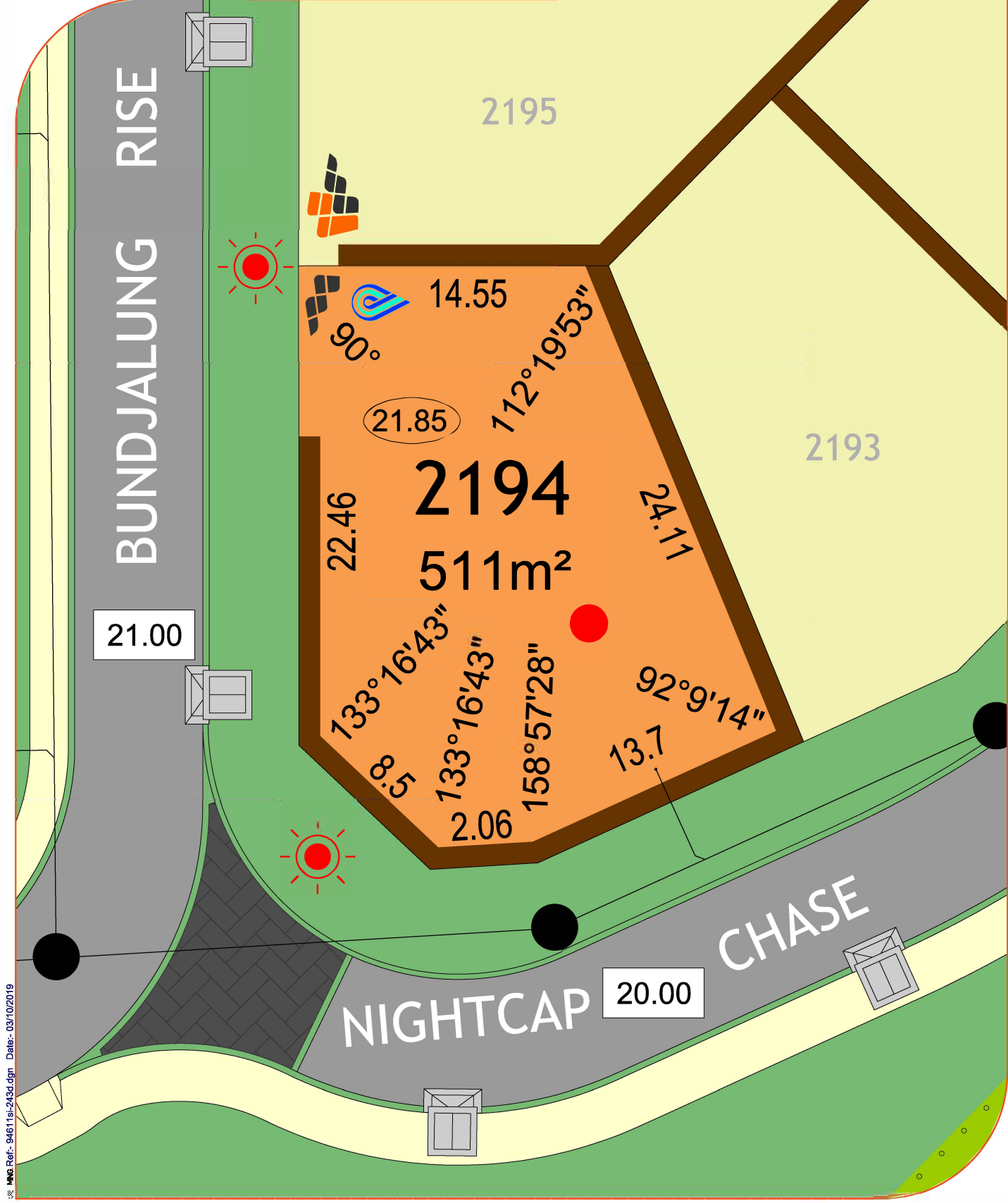

MNG Ref- 94611si-243a.dgn Date- 03/10/2019

**LEGEND:**

Drainage Services	Manhole	Side Entry Pit	Grate	Brick Paving	Padmount site	Lot Levels	
Sewer Line	Manhole	Connection		Social Housing	Lot Levels		Scale 1:250
Electrical	Powerdome	Connection	Lightpole	Footpath	Road Level		
Water Services	Connection	Valve	Hydrant	Retaining Wall	Bushfire Attack Level		
				Conservation Fence	BAL 12.5	BAL 29	
					BAL 19	BAL 40	

All Dimensions and Areas are subject to survey. The particulars on this brochure are supplied for identification purposes only and shall not be taken as a representation in any aspect on the part of the vendor or its agents. Authorities should be consulted when services are contained within lot boundaries as building restrictions may apply. All retaining walls, services and associated easements are shown exaggerated for legibility.

MNS Ref: 94611sl:243d.dgn Date: 03/10/2019

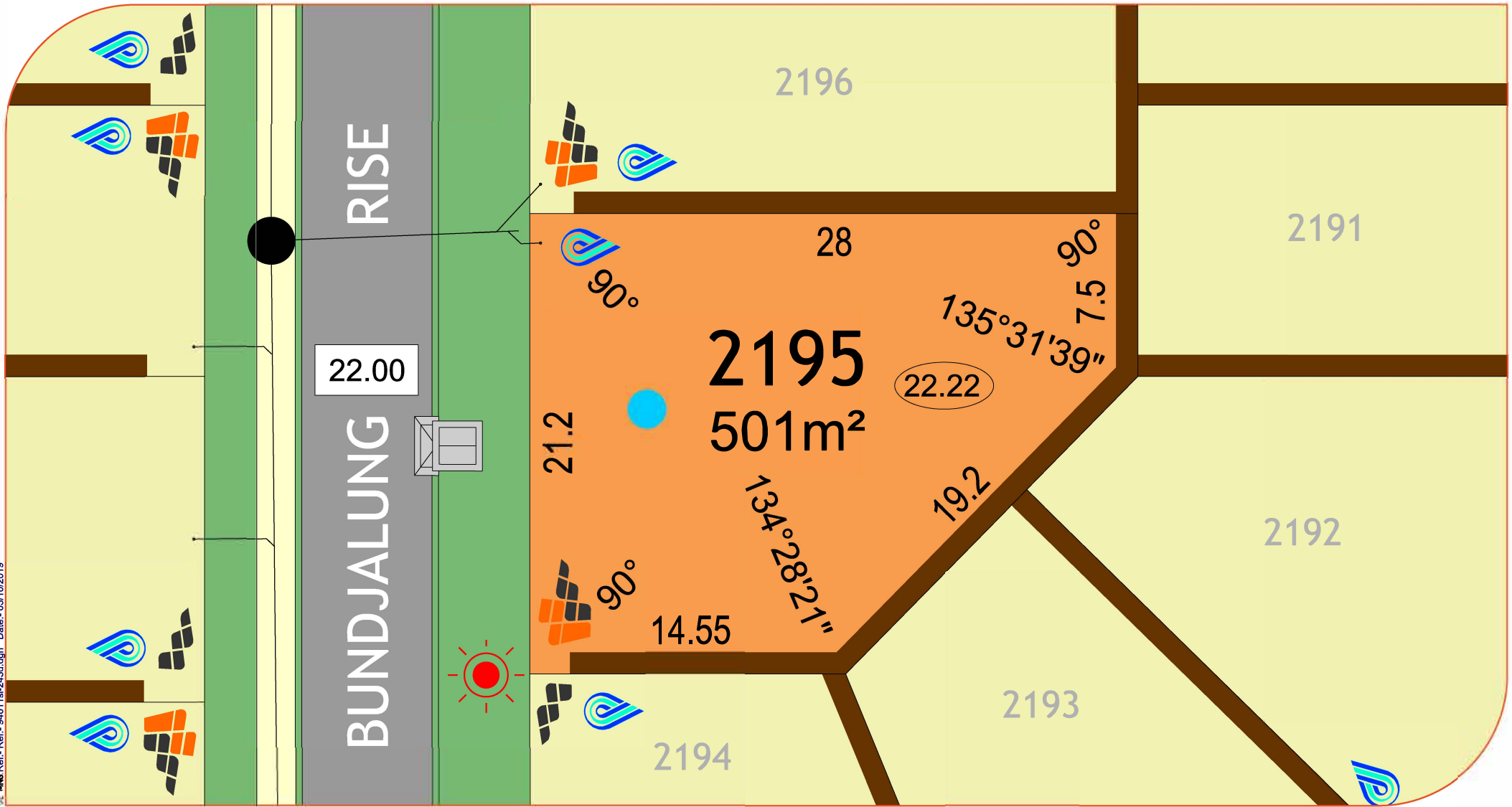

**LEGEND:**

- |                          |            |                |         |                       |           |            |           |                           |  |                      |       |                              |              |
|--------------------------|------------|----------------|---------|-----------------------|-----------|------------|-----------|---------------------------|--|----------------------|-------|------------------------------|--------------|
| <b>Drainage Services</b> | Manhole    | Side Entry Pit | Grate   | <b>Electrical</b>     | Powerdome | Connection | Lightpole | <b>Footpath</b>           |  | <b>Lot Levels</b>    | 34.67 | <b>Bushfire Attack Level</b> | <b>NORTH</b> |
| <b>Sewer Line</b>        | Manhole    | Connection     |         | <b>Brick Paving</b>   |           |            |           | <b>Retaining Wall</b>     |  | <b>Road Level</b>    | 39.50 | BAL 12.5                     | BAL 29       |
| <b>Water Services</b>    | Connection | Valve          | Hydrant | <b>Social Housing</b> |           |            |           | <b>Conservation Fence</b> |  | <b>Padmount site</b> |       | BAL 19                       | BAL 40       |

All Dimensions and Areas are subject to survey. The particulars on this brochure are supplied for identification purposes only and shall not be taken as a representation in any aspect on the part of the vendor or its agents. Authorities should be consulted when services are contained within lot boundaries as building restrictions may apply. All retaining walls, services and associated easements are shown exaggerated for legibility.

Scale 1:250

MNS Ref: 54611.sl:243d.dgn Date: 03/10/2019

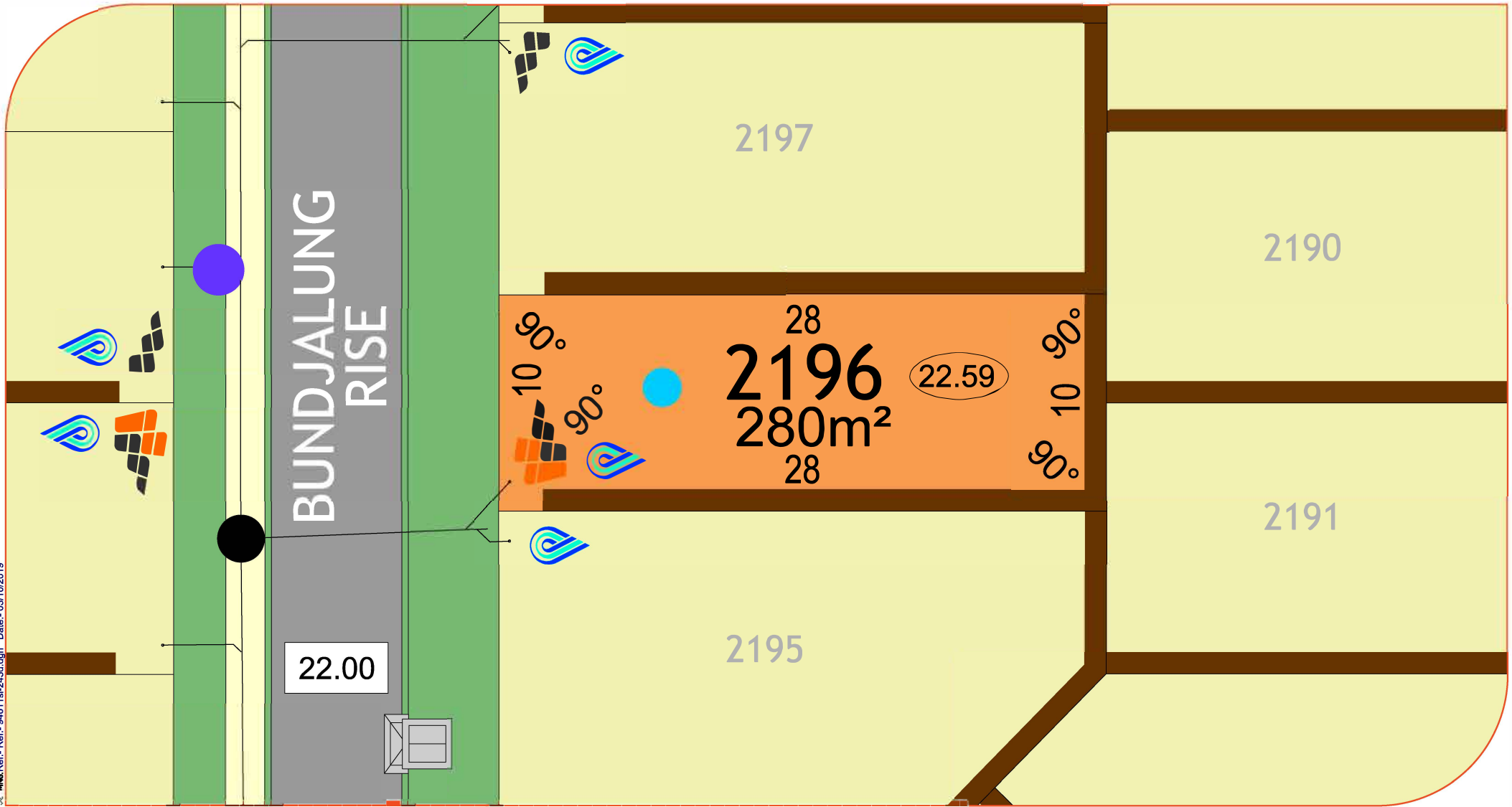

**LEGEND:**

- |                          |            |                |         |                       |           |            |           |                           |  |                      |       |                              |              |
|--------------------------|------------|----------------|---------|-----------------------|-----------|------------|-----------|---------------------------|--|----------------------|-------|------------------------------|--------------|
| <b>Drainage Services</b> | Manhole    | Side Entry Pit | Grate   | <b>Electrical</b>     | Powerdome | Connection | Lightpole | <b>Footpath</b>           |  | <b>Lot Levels</b>    | 34.67 | <b>Bushfire Attack Level</b> | <b>NORTH</b> |
| <b>Sewer Line</b>        | Manhole    | Connection     |         | <b>Brick Paving</b>   |           |            |           | <b>Retaining Wall</b>     |  | <b>Road Level</b>    | 39.50 | BAL 12.5                     | BAL 29       |
| <b>Water Services</b>    | Connection | Valve          | Hydrant | <b>Social Housing</b> |           |            |           | <b>Conservation Fence</b> |  | <b>Padmount site</b> |       | BAL 19                       | BAL 40       |

All Dimensions and Areas are subject to survey. The particulars on this brochure are supplied for identification purposes only and shall not be taken as a representation in any aspect on the part of the vendor or its agents. Authorities should be consulted when services are contained within lot boundaries as building restrictions may apply. All retaining walls, services and associated easements are shown exaggerated for legibility.

Scale 1:250

MWS Ref: 94611.sl:243d.dgn Date: 03/10/2019

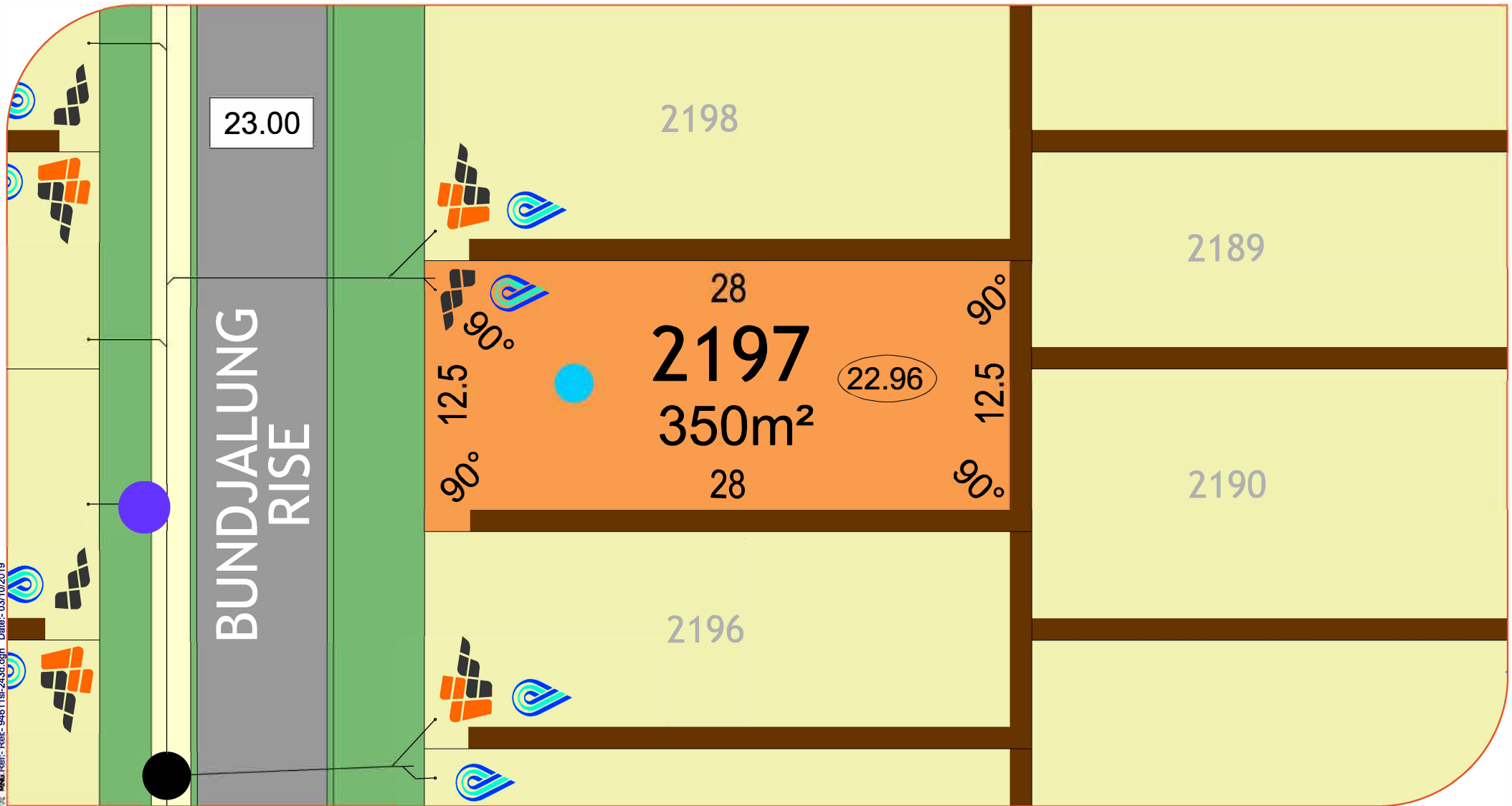

**LEGEND:**

- |   |  |  |  |   |   |
|---|--|--|--|---|---|
| <p><b>Drainage Services</b></p> <ul style="list-style-type: none"> <li>Manhole</li> <li>Side Entry Pit</li> <li>Grate</li> </ul> <p><b>Sewer Line</b></p> <ul style="list-style-type: none"> <li>Manhole</li> <li>Connection</li> </ul> <p><b>Water Services</b></p> <ul style="list-style-type: none"> <li>Connection</li> <li>Valve</li> <li>Hydrant</li> </ul> | <p><b>Electrical</b></p> <ul style="list-style-type: none"> <li>Powerdome</li> <li>Connection</li> <li>Lightpole</li> </ul> <p><b>Brick Paving</b></p> <ul style="list-style-type: none"> <li>[Dark Grey Box]</li> </ul> <p><b>Social Housing</b></p> <ul style="list-style-type: none"> <li>[Orange Box]</li> </ul> | <p><b>Footpath</b></p> <ul style="list-style-type: none"> <li>[Thin Green Line]</li> </ul> <p><b>Retaining Wall</b></p> <ul style="list-style-type: none"> <li>[Thick Brown Line]</li> </ul> <p><b>Conservation Fence</b></p> <ul style="list-style-type: none"> <li>[Thin Grey Line]</li> </ul> | <p><b>Lot Levels</b></p> <ul style="list-style-type: none"> <li>[Circle 34.67]</li> </ul> <p><b>Road Level</b></p> <ul style="list-style-type: none"> <li>[Square 39.50]</li> </ul> <p><b>Padmount site</b></p> <ul style="list-style-type: none"> <li>[Yellow Box]</li> </ul> | <p><b>Bushfire Attack Level</b></p> <ul style="list-style-type: none"> <li>BAL 12.5 [Blue Circle]</li> <li>BAL 19 [Orange Circle]</li> <li>BAL 29 [Red Circle]</li> <li>BAL 40 [Purple Circle]</li> </ul> | <p><b>NORTH</b></p> <ul style="list-style-type: none"> <li>[North Arrow]</li> </ul> |
|---|--|--|--|---|---|

All Dimensions and Areas are subject to survey. The particulars on this brochure are supplied for identification purposes only and shall not be taken as a representation in any aspect on the part of the vendor or its agents. Authorities should be consulted when services are contained within lot boundaries as building restrictions may apply. All retaining walls, services and associated easements are shown exaggerated for legibility.

Scale 1:250

MNS Ref- 94611.sl-243d.dgn Date- 03/10/2019

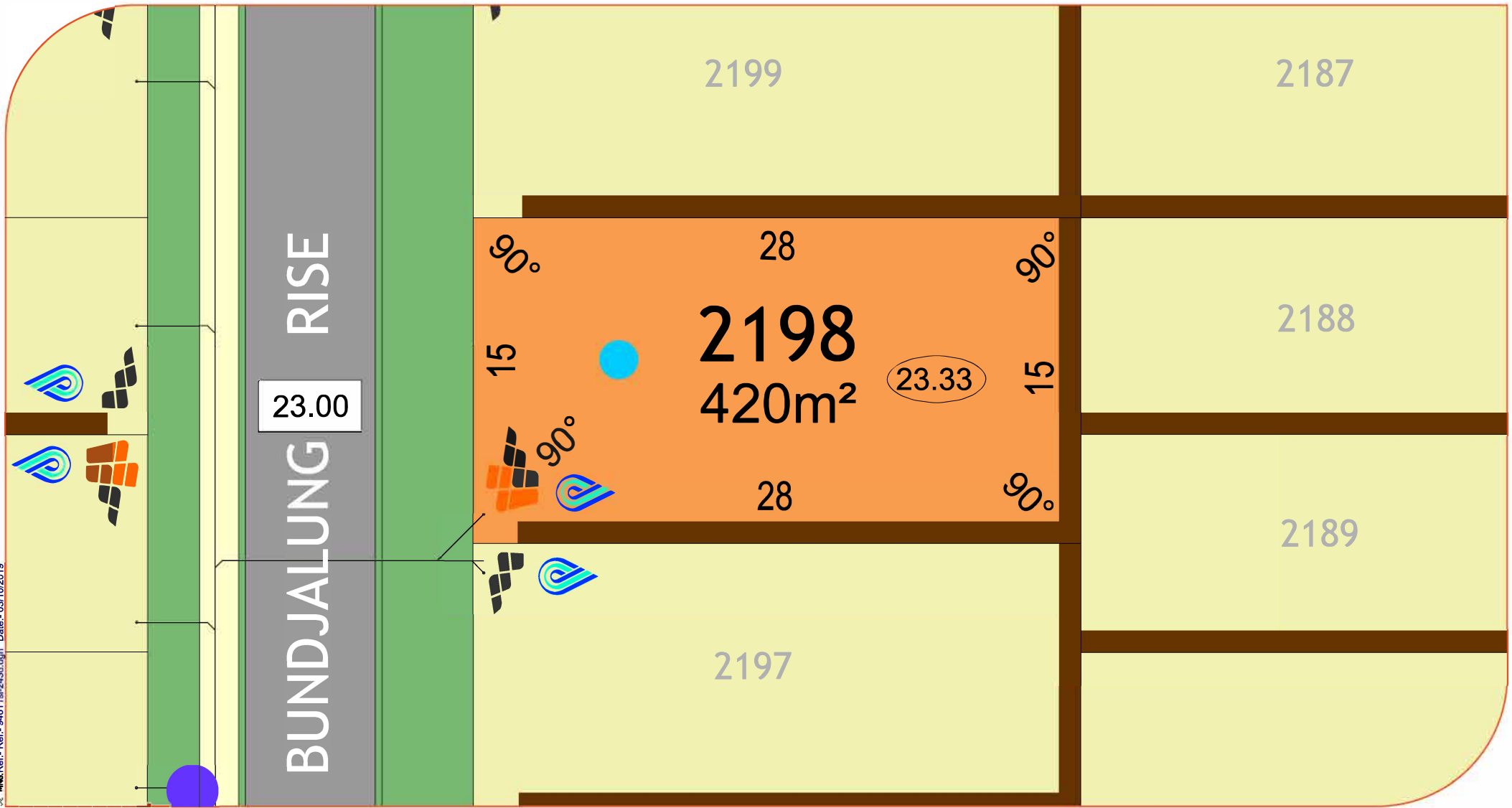

**LEGEND:**

- |                          |            |                |         |                       |           |            |           |                           |  |                      |       |                              |              |
|--------------------------|------------|----------------|---------|-----------------------|-----------|------------|-----------|---------------------------|--|----------------------|-------|------------------------------|--------------|
| <b>Drainage Services</b> | Manhole    | Side Entry Pit | Grate   | <b>Electrical</b>     | Powerdome | Connection | Lightpole | <b>Footpath</b>           |  | <b>Lot Levels</b>    | 34.67 | <b>Bushfire Attack Level</b> | <b>NORTH</b> |
| <b>Sewer Line</b>        | Manhole    | Connection     |         | <b>Brick Paving</b>   |           |            |           | <b>Retaining Wall</b>     |  | <b>Road Level</b>    | 39.50 | BAL 12.5                     | BAL 29       |
| <b>Water Services</b>    | Connection | Valve          | Hydrant | <b>Social Housing</b> |           |            |           | <b>Conservation Fence</b> |  | <b>Padmount site</b> |       | BAL 19                       | BAL 40       |

All Dimensions and Areas are subject to survey. The particulars on this brochure are supplied for identification purposes only and shall not be taken as a representation in any aspect on the part of the vendor or its agents. Authorities should be consulted when services are contained within lot boundaries as building restrictions may apply. All retaining walls, services and associated easements are shown exaggerated for legibility.

Scale 1:250

MNS Ref. Ref- 94611.sl-243d.dgn Date- 03/10/2019

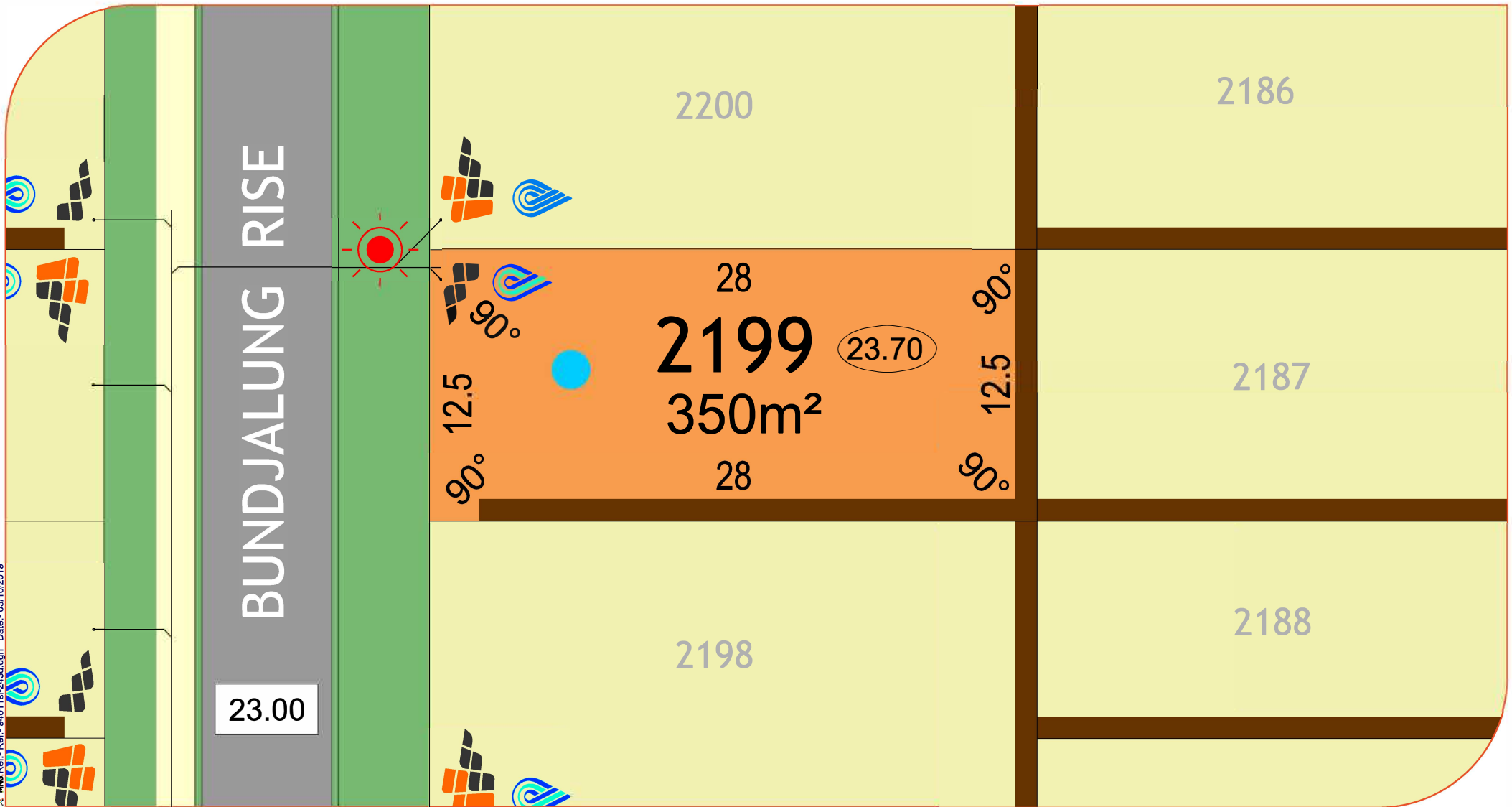

**LEGEND:**

- |                          |            |                |         |                       |           |            |           |                           |  |                      |       |                              |              |  |
|--------------------------|------------|----------------|---------|-----------------------|-----------|------------|-----------|---------------------------|--|----------------------|-------|------------------------------|--------------|--|
| <b>Drainage Services</b> | Manhole    | Side Entry Pit | Grate   | <b>Electrical</b>     | Powerdome | Connection | Lightpole | <b>Footpath</b>           |  | <b>Lot Levels</b>    | 34.67 | <b>Bushfire Attack Level</b> | <b>NORTH</b> |  |
| <b>Sewer Line</b>        | Manhole    | Connection     |         | <b>Brick Paving</b>   |           |            |           | <b>Retaining Wall</b>     |  | <b>Road Level</b>    | 39.50 | BAL 12.5                     | BAL 29       |  |
| <b>Water Services</b>    | Connection | Valve          | Hydrant | <b>Social Housing</b> |           |            |           | <b>Conservation Fence</b> |  | <b>Padmount site</b> |       | BAL 19                       | BAL 40       |  |

All Dimensions and Areas are subject to survey. The particulars on this brochure are supplied for identification purposes only and shall not be taken as a representation in any aspect on the part of the vendor or its agents. Authorities should be consulted when services are contained within lot boundaries as building restrictions may apply. All retaining walls, services and associated easements are shown exaggerated for legibility.

Scale 1:250



MWA Ref- Ref- 94611 sl-243d.dgn Date- 03/10/2019

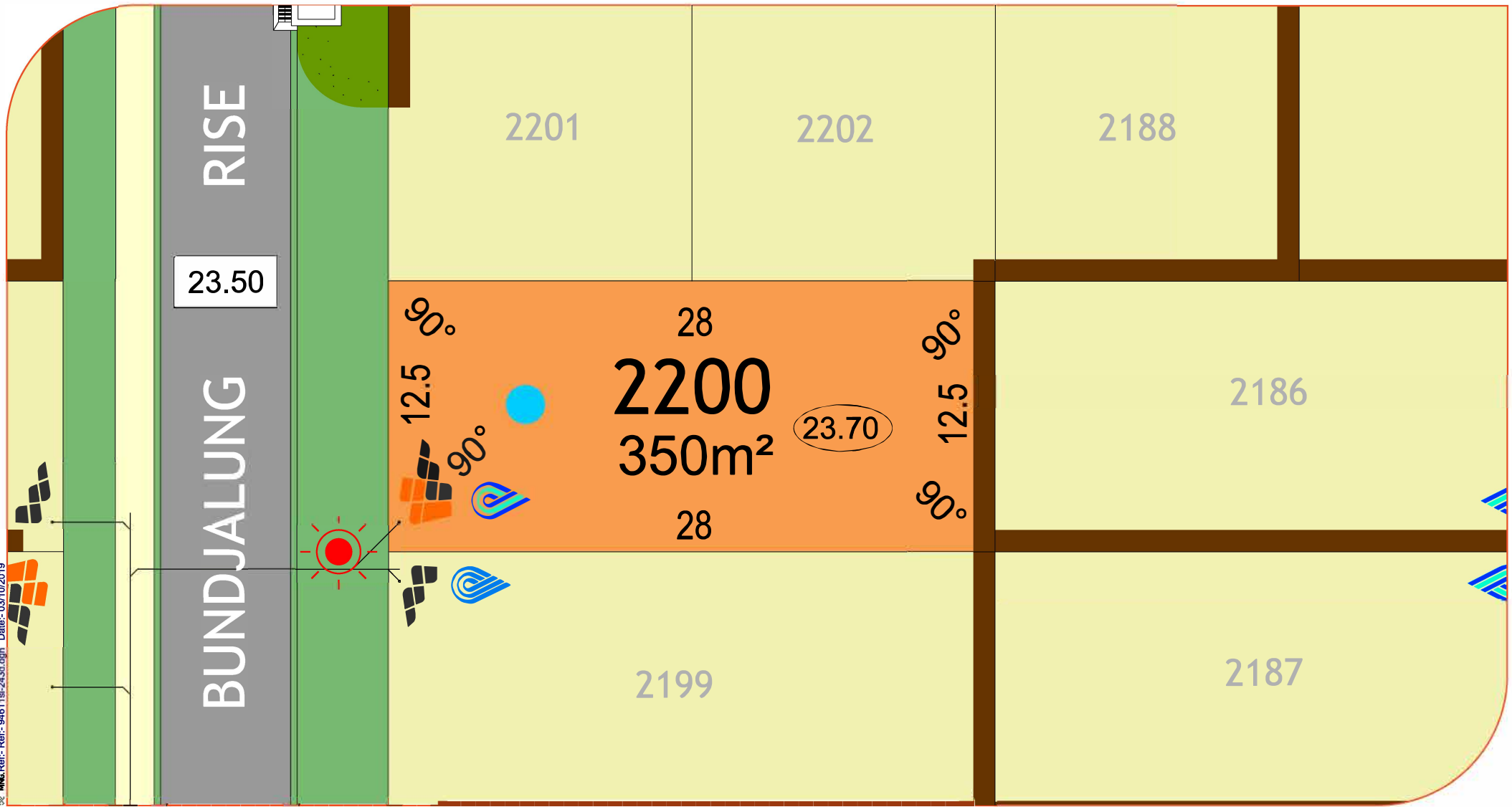

**LEGEND:**

- |                          |            |                |         |                       |           |            |           |                           |  |                      |       |                              |        |
|--------------------------|------------|----------------|---------|-----------------------|-----------|------------|-----------|---------------------------|--|----------------------|-------|------------------------------|--------|
| <b>Drainage Services</b> | Manhole    | Side Entry Pit | Grate   | <b>Electrical</b>     | Powerdome | Connection | Lightpole | <b>Footpath</b>           |  | <b>Lot Levels</b>    | 34.67 | <b>Bushfire Attack Level</b> |        |
| <b>Sewer Line</b>        | Manhole    | Connection     |         | <b>Brick Paving</b>   |           |            |           | <b>Retaining Wall</b>     |  | <b>Road Level</b>    | 39.50 | BAL 12.5                     | BAL 29 |
| <b>Water Services</b>    | Connection | Valve          | Hydrant | <b>Social Housing</b> |           |            |           | <b>Conservation Fence</b> |  | <b>Padmount site</b> |       | BAL 19                       | BAL 40 |

All Dimensions and Areas are subject to survey. The particulars on this brochure are supplied for identification purposes only and shall not be taken as a representation in any aspect on the part of the vendor or its agents. Authorities should be consulted when services are contained within lot boundaries as building restrictions may apply. All retaining walls, services and associated easements are shown exaggerated for legibility.

Scale 1:250

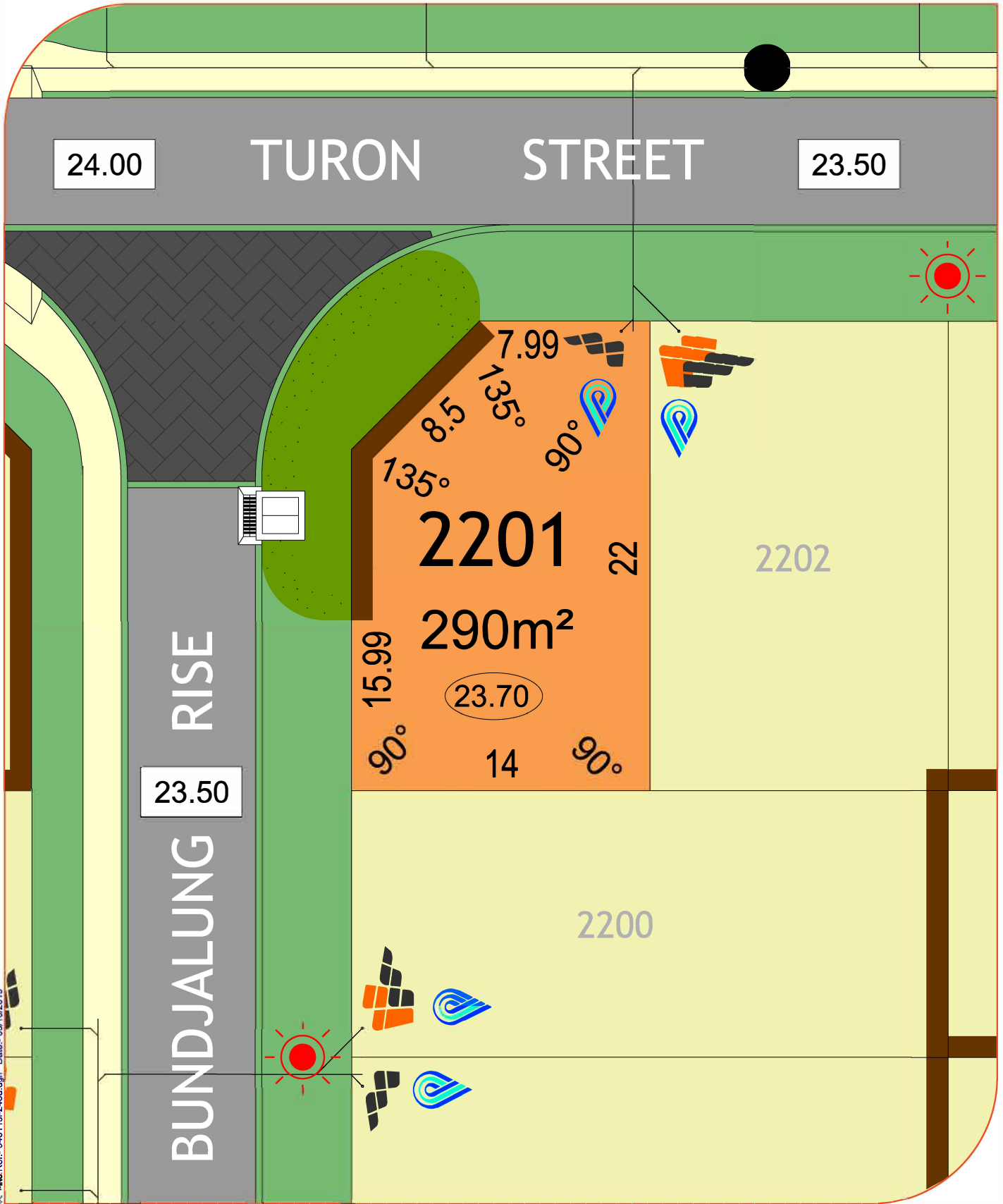

MNG Ref: 94611si-243c.dgn Date: 03/10/2019

**LEGEND:**

- |                          |            |                |           |                           |  |                              |        |                  |
|--------------------------|------------|----------------|-----------|---------------------------|--|------------------------------|--------|------------------|
| <b>Drainage Services</b> | Manhole    | Side Entry Pit | Grate     | <b>Brick Paving</b>       |  | <b>Padmount site</b>         |        | <b>NORTH</b><br> |
| <b>Sewer Line</b>        | Manhole    | Connection     |           | <b>Social Housing</b>     |  | <b>Lot Levels</b>            | 34.67  |                  |
| <b>Electrical</b>        | Powerdome  | Connection     | Lightpole | <b>Footpath</b>           |  | <b>Road Level</b>            | 39.50  |                  |
| <b>Water Services</b>    | Connection | Valve          | Hydrant   | <b>Retaining Wall</b>     |  | <b>Bushfire Attack Level</b> |        |                  |
|                          |            |                |           | <b>Conservation Fence</b> |  | BAL 12.5                     | BAL 29 |                  |
|                          |            |                |           |                           |  | BAL 19                       | BAL 40 |                  |
|                          |            |                |           |                           |  |                              |        |                  |

**Scale 1:250**

All Dimensions and Areas are subject to survey. The particulars on this brochure are supplied for identification purposes only and shall not be taken as a representation in any aspect on the part of the vendor or its agents. Authorities should be consulted when services are contained within lot boundaries as building restrictions may apply. All retaining walls, services and associated easements are shown exaggerated for legibility.

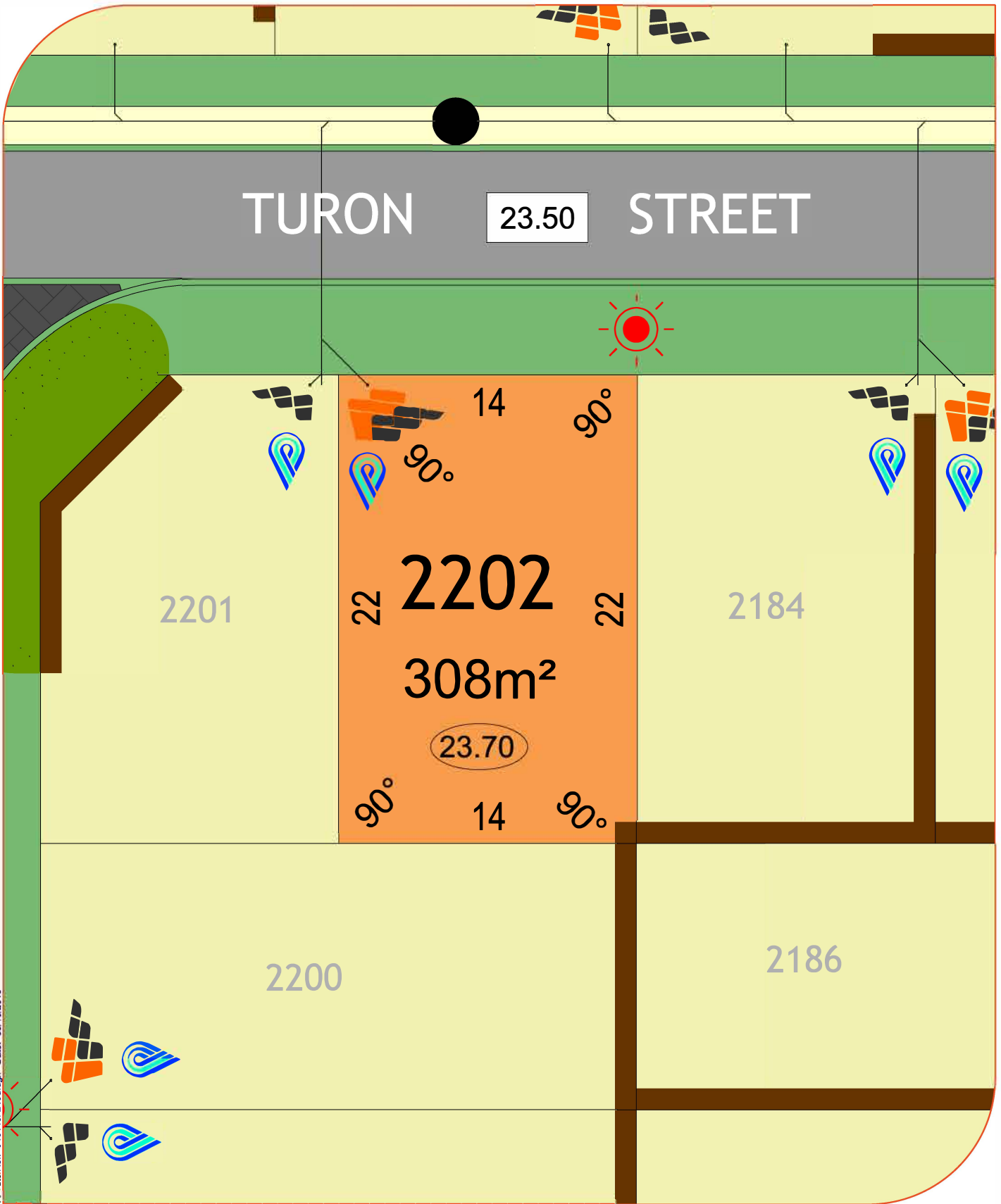

MNG Ref: 94611si-243c.dgn Date: 03/10/2019

**LEGEND:**

- |                          |            |                |           |                           |  |                              |         |                  |
|--------------------------|------------|----------------|-----------|---------------------------|--|------------------------------|---------|------------------|
| <b>Drainage Services</b> | Manhole    | Side Entry Pit | Grate     | <b>Brick Paving</b>       |  | <b>Padmount site</b>         |         | <b>NORTH</b><br> |
| <b>Sewer Line</b>        | Manhole    | Connection     |           | <b>Social Housing</b>     |  | <b>Lot Levels</b>            | (34.67) |                  |
| <b>Electrical</b>        | Powerdome  | Connection     | Lightpole | <b>Footpath</b>           |  | <b>Road Level</b>            | (39.50) |                  |
| <b>Water Services</b>    | Connection | Valve          | Hydrant   | <b>Retaining Wall</b>     |  | <b>Bushfire Attack Level</b> |         |                  |
|                          |            |                |           | <b>Conservation Fence</b> |  | BAL 12.5                     |         | BAL 29           |
|                          |            |                |           |                           |  | BAL 19                       |         | BAL 40           |
|                          |            |                |           |                           |  |                              |         |                  |

All Dimensions and Areas are subject to survey. The particulars on this brochure are supplied for identification purposes only and shall not be taken as a representation in any aspect on the part of the vendor or its agents. Authorities should be consulted when services are contained within lot boundaries as building restrictions may apply. All retaining walls, services and associated easements are shown exaggerated for legibility.

MNG Ref: 94611si-243c.dgn Date: 03/10/2019

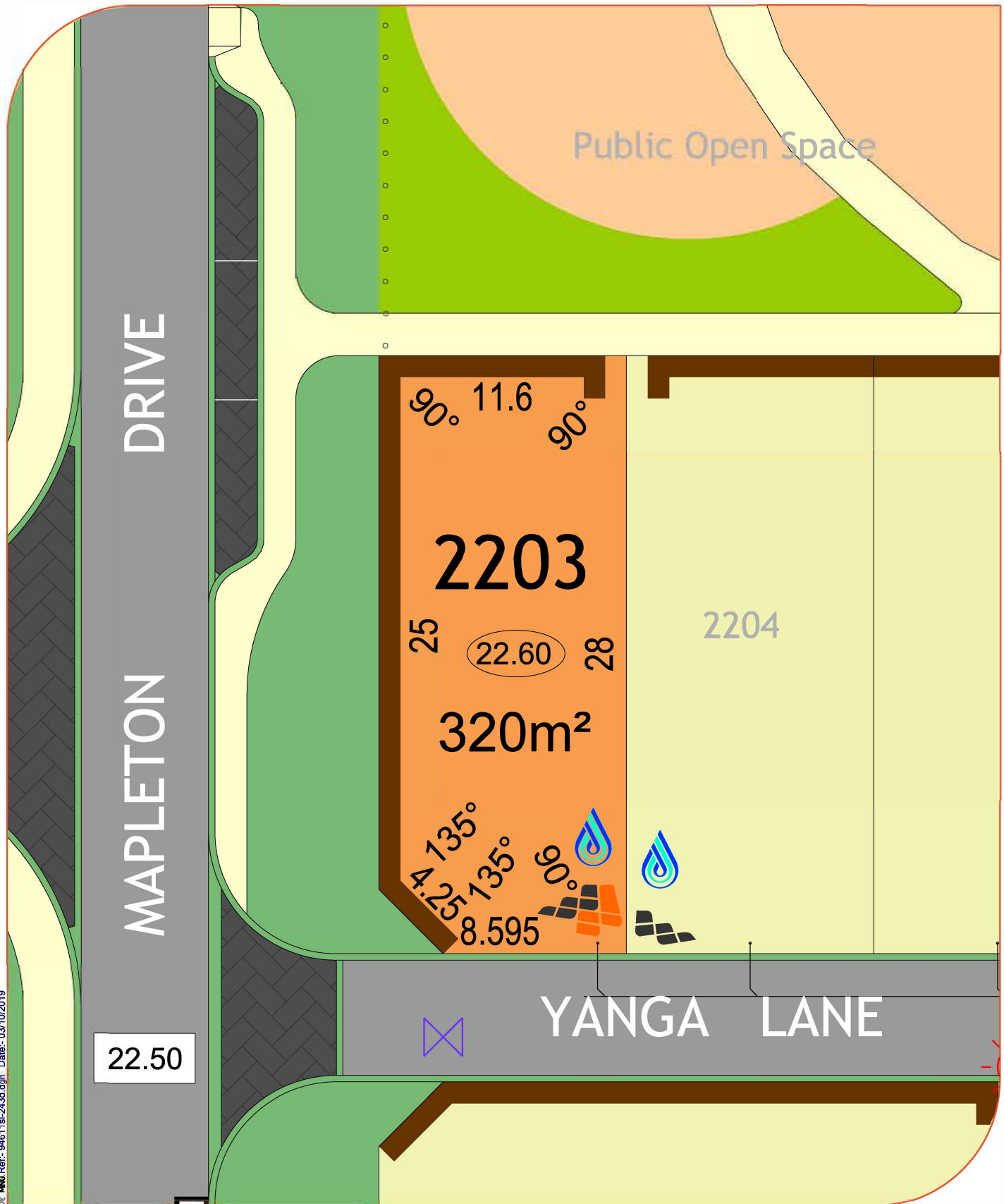

**LEGEND:**

**Drainage Services**



**Sewer Line**

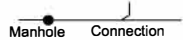

**Electrical**



**Water Services**



**Brick Paving**



**Social Housing**



**Footpath**



**Retaining Wall**



**Conservation Fence**



**Padmount site**



**Lot Levels**



**Road Level**



**Bushfire Attack Level**



**NORTH**



**Scale 1:250**

All Dimensions and Areas are subject to survey. The particulars on this brochure are supplied for identification purposes only and shall not be taken as a representation in any aspect on the part of the vendor or its agents. Authorities should be consulted when services are contained within lot boundaries as building restrictions may apply. All retaining walls, services and associated easements are shown exaggerated for legibility.

Public Open Space

2203

2204

2205

90° 11.6 90°

28 (22.60) 28

325m<sup>2</sup>

90° 11.6 90°

YANGA LANE

22.50

MNG Ref- 94611si-243a.dgn Date- 03/10/2019

**LEGEND:**

- |                          |            |                |           |                           |  |                              |         |                  |
|--------------------------|------------|----------------|-----------|---------------------------|--|------------------------------|---------|------------------|
| <b>Drainage Services</b> | Manhole    | Side Entry Pit | Grate     | <b>Brick Paving</b>       |  | <b>Padmount site</b>         |         | <b>NORTH</b><br> |
| <b>Sewer Line</b>        | Manhole    | Connection     |           | <b>Social Housing</b>     |  | <b>Lot Levels</b>            | (34.67) |                  |
| <b>Electrical</b>        | Powerdome  | Connection     | Lightpole | <b>Footpath</b>           |  | <b>Road Level</b>            | (39.50) |                  |
| <b>Water Services</b>    | Connection | Valve          | Hydrant   | <b>Retaining Wall</b>     |  | <b>Bushfire Attack Level</b> |         |                  |
|                          |            |                |           | <b>Conservation Fence</b> |  | BAL 12.5                     |         | BAL 29           |
|                          |            |                |           |                           |  | BAL 19                       |         | BAL 40           |
|                          |            |                |           |                           |  | BAL 40                       |         |                  |

All Dimensions and Areas are subject to survey. The particulars on this brochure are supplied for identification purposes only and shall not be taken as a representation in any aspect on the part of the vendor or its agents. Authorities should be consulted when services are contained within lot boundaries as building restrictions may apply. All retaining walls, services and associated easements are shown exaggerated for legibility.

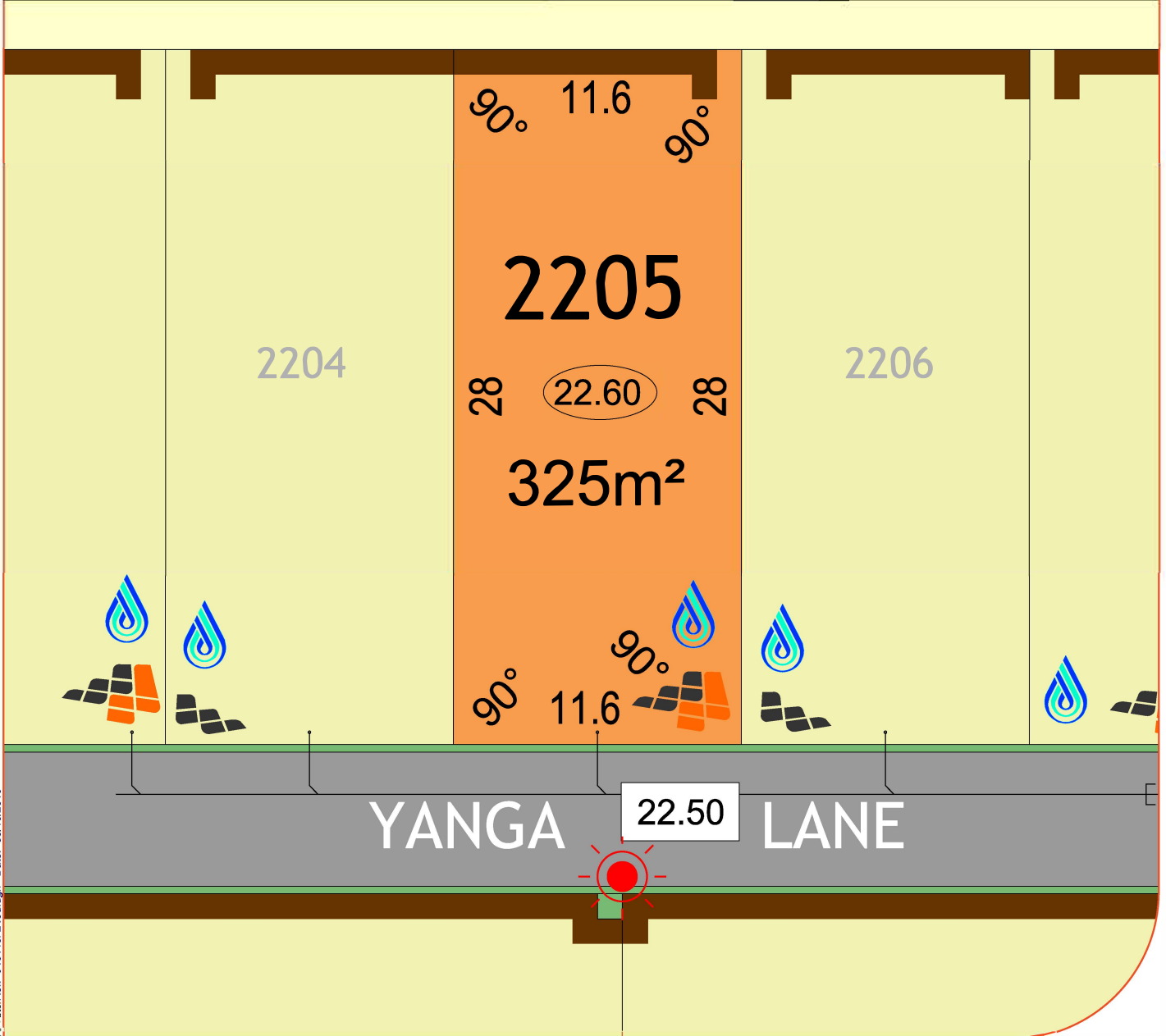
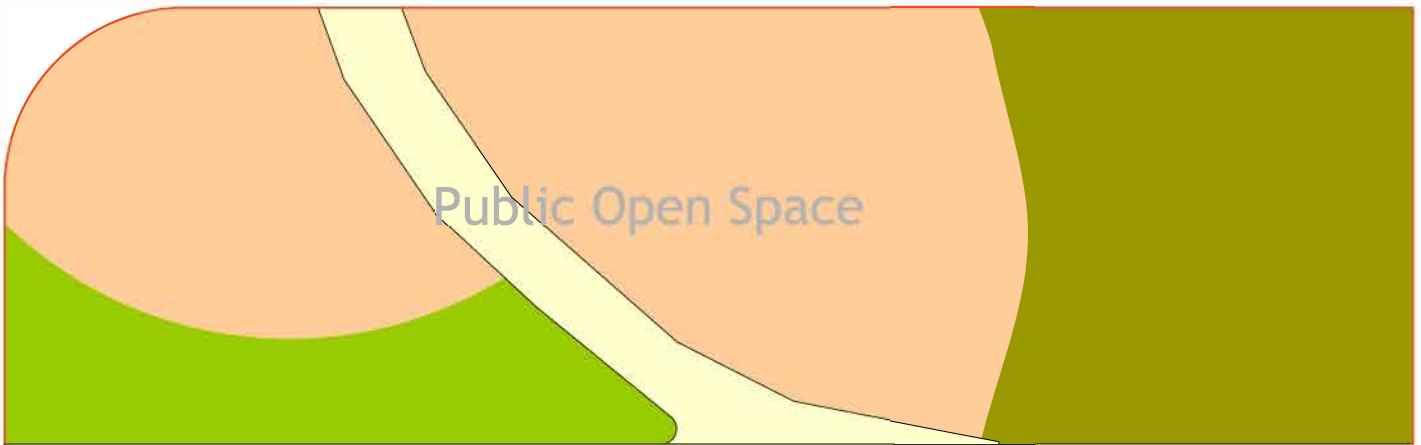

MNG Ref: 94611si-243a.dgn Date: 03/10/2019

**LEGEND:**

- |                   |            |                |           |                    |                       |            |                    |
|-------------------|------------|----------------|-----------|--------------------|-----------------------|------------|--------------------|
| Drainage Services | Manhole    | Side Entry Pit | Grate     | Brick Paving       | Padmount site         | Lot Levels |                    |
| Sewer Line        | Manhole    | Connection     |           | Social Housing     | Lot Levels            |            | <b>NORTH</b>       |
| Electrical        | Powerdome  | Connection     | Lightpole | Footpath           | Road Level            |            |                    |
| Water Services    | Connection | Valve          | Hydrant   | Retaining Wall     | Bushfire Attack Level | BAL 12.5   | <b>Scale 1:250</b> |
|                   |            |                |           | Conservation Fence | BAL 19                | BAL 29     |                    |
|                   |            |                |           |                    | BAL 40                | BAL 40     |                    |

All Dimensions and Areas are subject to survey. The particulars on this brochure are supplied for identification purposes only and shall not be taken as a representation in any aspect on the part of the vendor or its agents. Authorities should be consulted when services are contained within lot boundaries as building restrictions may apply. All retaining walls, services and associated easements are shown exaggerated for legibility.

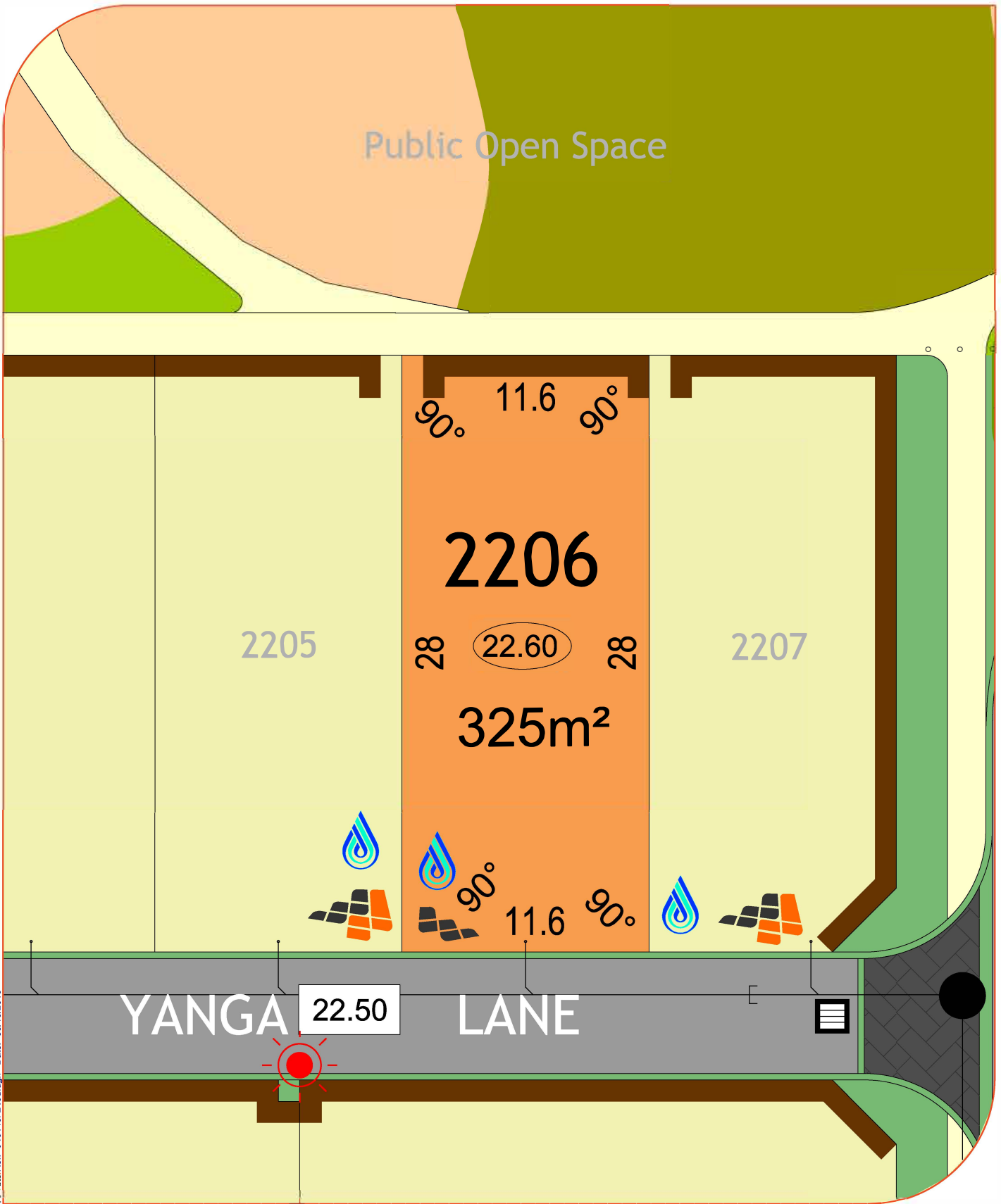

MNG Ref- 94611si-243a.dgn Date- 03/10/2019

**LEGEND:**

- |                   |            |                |           |                    |                       |            |                     |
|-------------------|------------|----------------|-----------|--------------------|-----------------------|------------|---------------------|
| Drainage Services | Manhole    | Side Entry Pit | Grate     | Brick Paving       | Padmount site         | Lot Levels | <p><b>NORTH</b></p> |
| Sewer Line        | Manhole    | Connection     |           | Social Housing     | Lot Levels            | 34.67      |                     |
| Electrical        | Powerdome  | Connection     | Lightpole | Footpath           | Road Level            | 39.50      |                     |
| Water Services    | Connection | Valve          | Hydrant   | Retaining Wall     | Bushfire Attack Level |            |                     |
|                   |            |                |           | Conservation Fence | BAL 12.5              | BAL 29     |                     |
|                   |            |                |           |                    | BAL 19                | BAL 40     |                     |

Scale 1:250

All Dimensions and Areas are subject to survey. The particulars on this brochure are supplied for identification purposes only and shall not be taken as a representation in any aspect on the part of the vendor or its agents. Authorities should be consulted when services are contained within lot boundaries as building restrictions may apply. All retaining walls, services and associated easements are shown exaggerated for legibility.

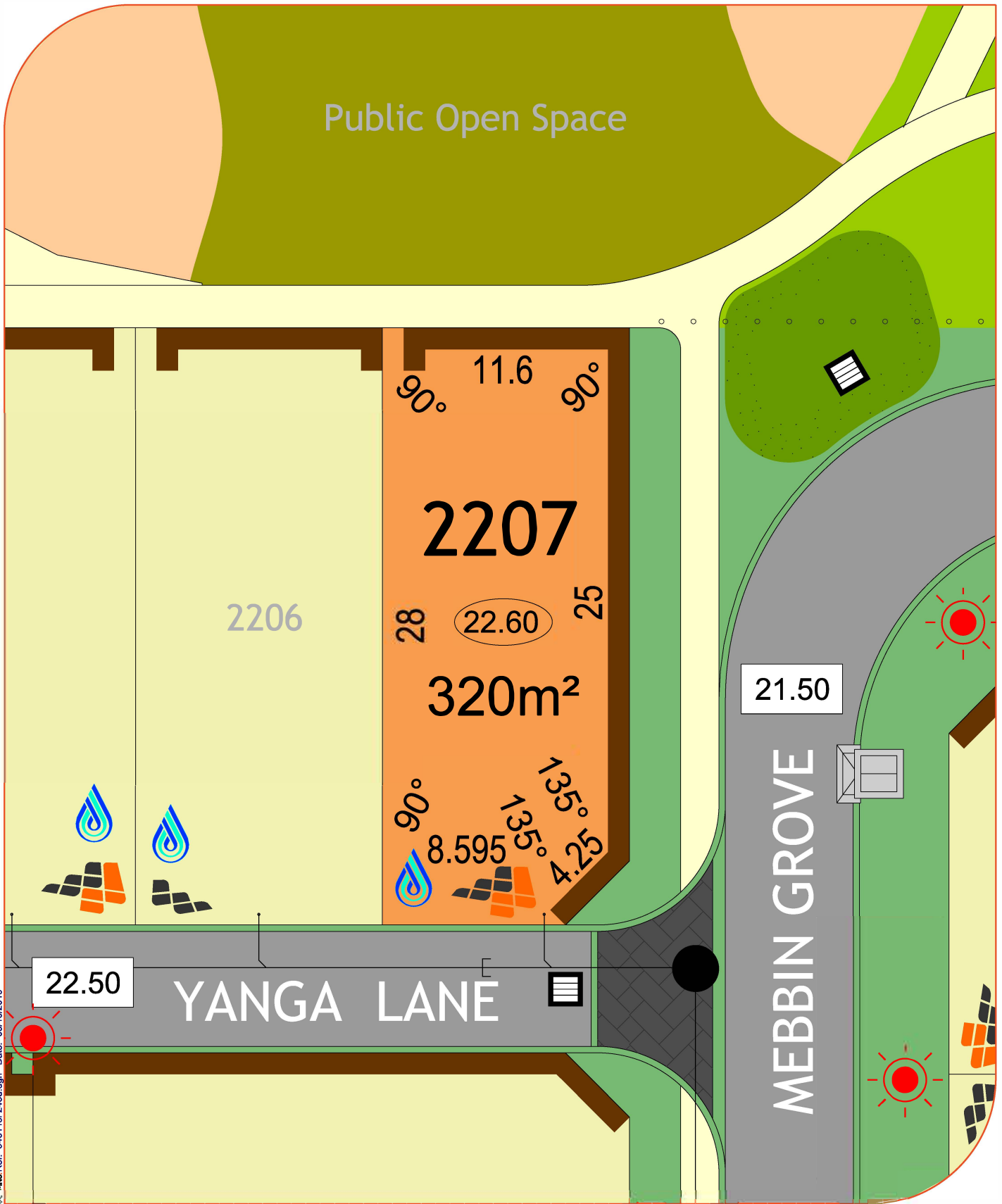

MNG Ref- 94611si-243a.dgn Date- 03/10/2019

**LEGEND:**

- |                   |            |                |           |                    |                       |            |                     |
|-------------------|------------|----------------|-----------|--------------------|-----------------------|------------|---------------------|
| Drainage Services | Manhole    | Side Entry Pit | Grate     | Brick Paving       | Padmount site         | Lot Levels | <p><b>NORTH</b></p> |
| Sewer Line        | Manhole    | Connection     |           | Social Housing     | Lot Levels            | 34.67      |                     |
| Electrical        | Powerdome  | Connection     | Lightpole | Footpath           | Road Level            | 39.50      |                     |
| Water Services    | Connection | Valve          | Hydrant   | Retaining Wall     | Bushfire Attack Level |            |                     |
|                   |            |                |           | Conservation Fence | BAL 12.5              | BAL 29     |                     |
|                   |            |                |           |                    | BAL 19                | BAL 40     |                     |

Scale 1:250

All Dimensions and Areas are subject to survey. The particulars on this brochure are supplied for identification purposes only and shall not be taken as a representation in any aspect on the part of the vendor or its agents. Authorities should be consulted when services are contained within lot boundaries as building restrictions may apply. All retaining walls, services and associated easements are shown exaggerated for legibility.



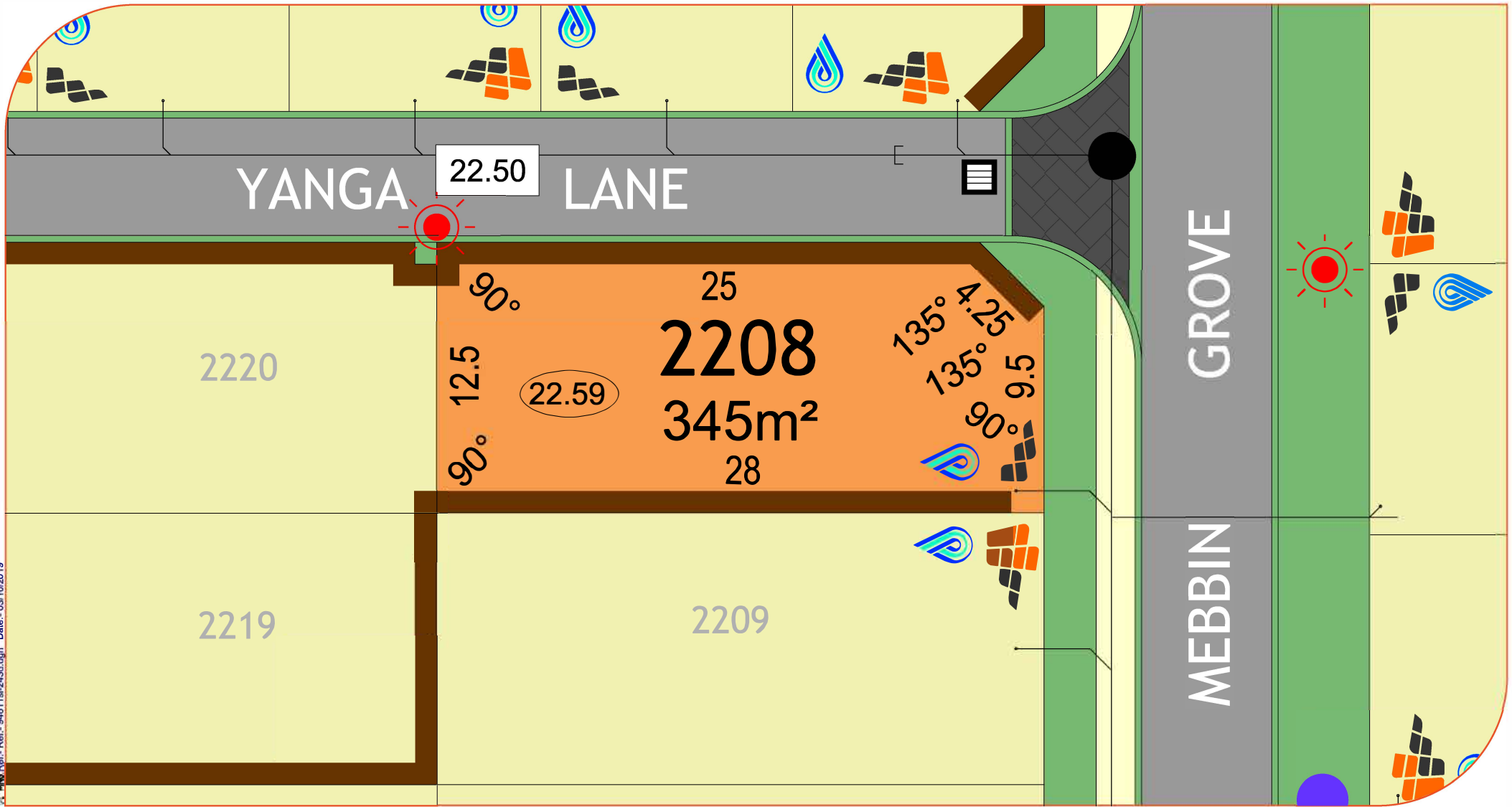

P:\MNS Ref:- 94611\sl-243d.dgn Date:- 03/10/2019

**LEGEND:**

- |  |   |   |  |  |                  |
|--|---|---|--|--|------------------|
| <b>Drainage Services</b><br>Manhole<br>Side Entry Pit<br>Grate | <b>Electrical</b><br>Powerdome<br>Connection<br>Lightpole | <b>Footpath</b><br>Retaining Wall<br>Conservation Fence | <b>Lot Levels</b><br>34.67<br><b>Road Level</b><br>39.50<br><b>Padmount site</b> | <b>Bushfire Attack Level</b><br>BAL 12.5<br>BAL 19<br>BAL 29<br>BAL 40 | <b>NORTH</b><br> |
| <b>Sewer Line</b><br>Manhole<br>Connection                     | <b>Brick Paving</b><br>Social Housing                     |   |  |  |                  |
| <b>Water Services</b><br>Connection<br>Valve<br>Hydrant        |   |   |  |  |                  |

All Dimensions and Areas are subject to survey. The particulars on this brochure are supplied for identification purposes only and shall not be taken as a representation in any aspect on the part of the vendor or its agents. Authorities should be consulted when services are contained within lot boundaries as building restrictions may apply. All retaining walls, services and associated easements are shown exaggerated for legibility.

Scale 1:250

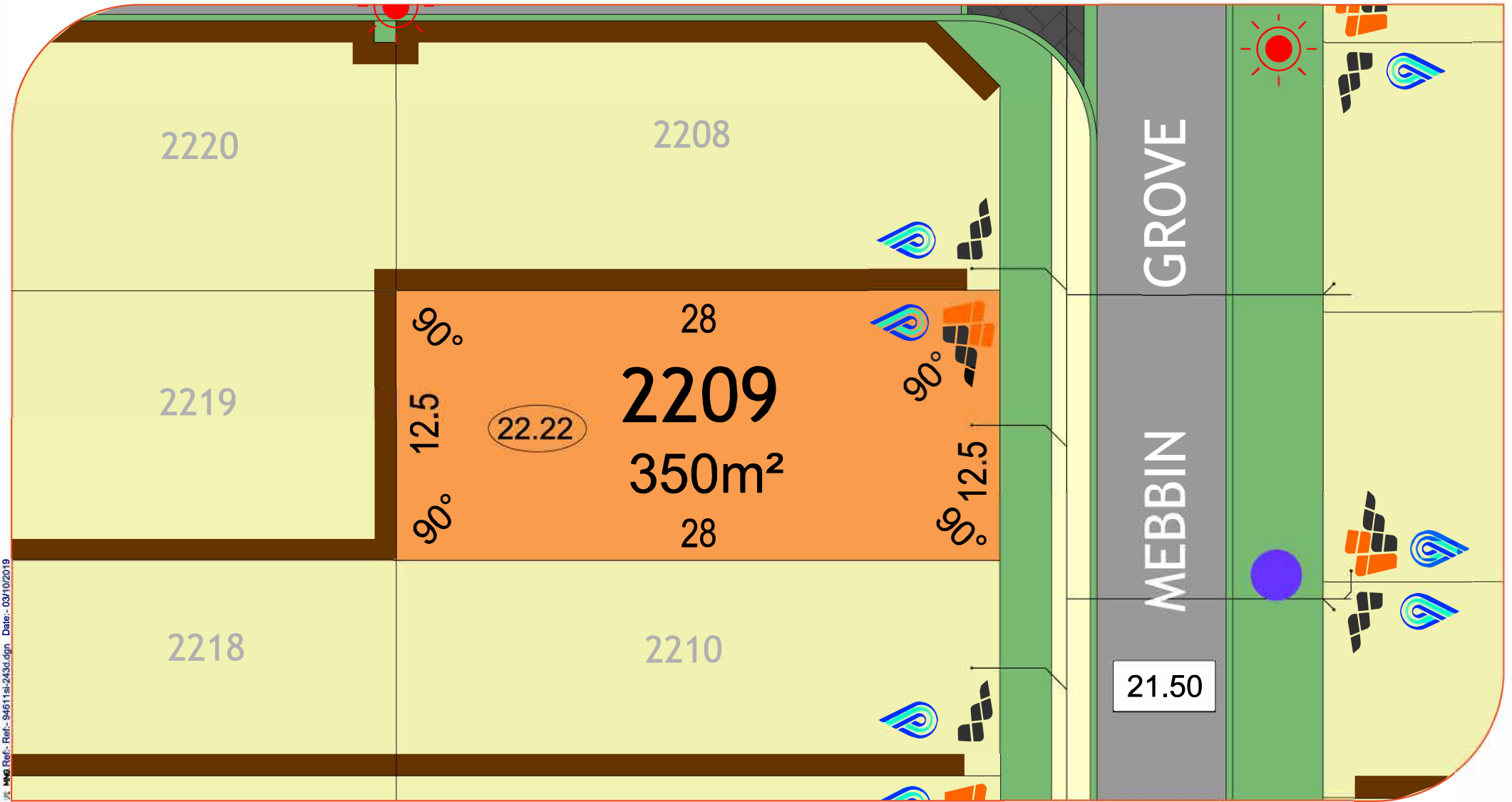

MWS Ref: 94611.sl-243d.dgn Date: 03/10/2019

**LEGEND:**

- |                          |            |                |         |                       |           |            |           |                           |  |                      |       |                              |              |  |
|--------------------------|------------|----------------|---------|-----------------------|-----------|------------|-----------|---------------------------|--|----------------------|-------|------------------------------|--------------|--|
| <b>Drainage Services</b> | Manhole    | Side Entry Pit | Grate   | <b>Electrical</b>     | Powerdome | Connection | Lightpole | <b>Footpath</b>           |  | <b>Lot Levels</b>    | 34.67 | <b>Bushfire Attack Level</b> | <b>NORTH</b> |  |
| <b>Sewer Line</b>        | Manhole    | Connection     |         | <b>Brick Paving</b>   |           |            |           | <b>Retaining Wall</b>     |  | <b>Road Level</b>    | 39.50 | BAL 12.5                     | BAL 29       |  |
| <b>Water Services</b>    | Connection | Valve          | Hydrant | <b>Social Housing</b> |           |            |           | <b>Conservation Fence</b> |  | <b>Padmount site</b> |       | BAL 19                       | BAL 40       |  |

All Dimensions and Areas are subject to survey. The particulars on this brochure are supplied for identification purposes only and shall not be taken as a representation in any aspect on the part of the vendor or its agents. Authorities should be consulted when services are contained within lot boundaries as building restrictions may apply. All retaining walls, services and associated easements are shown exaggerated for legibility.

Scale 1:250

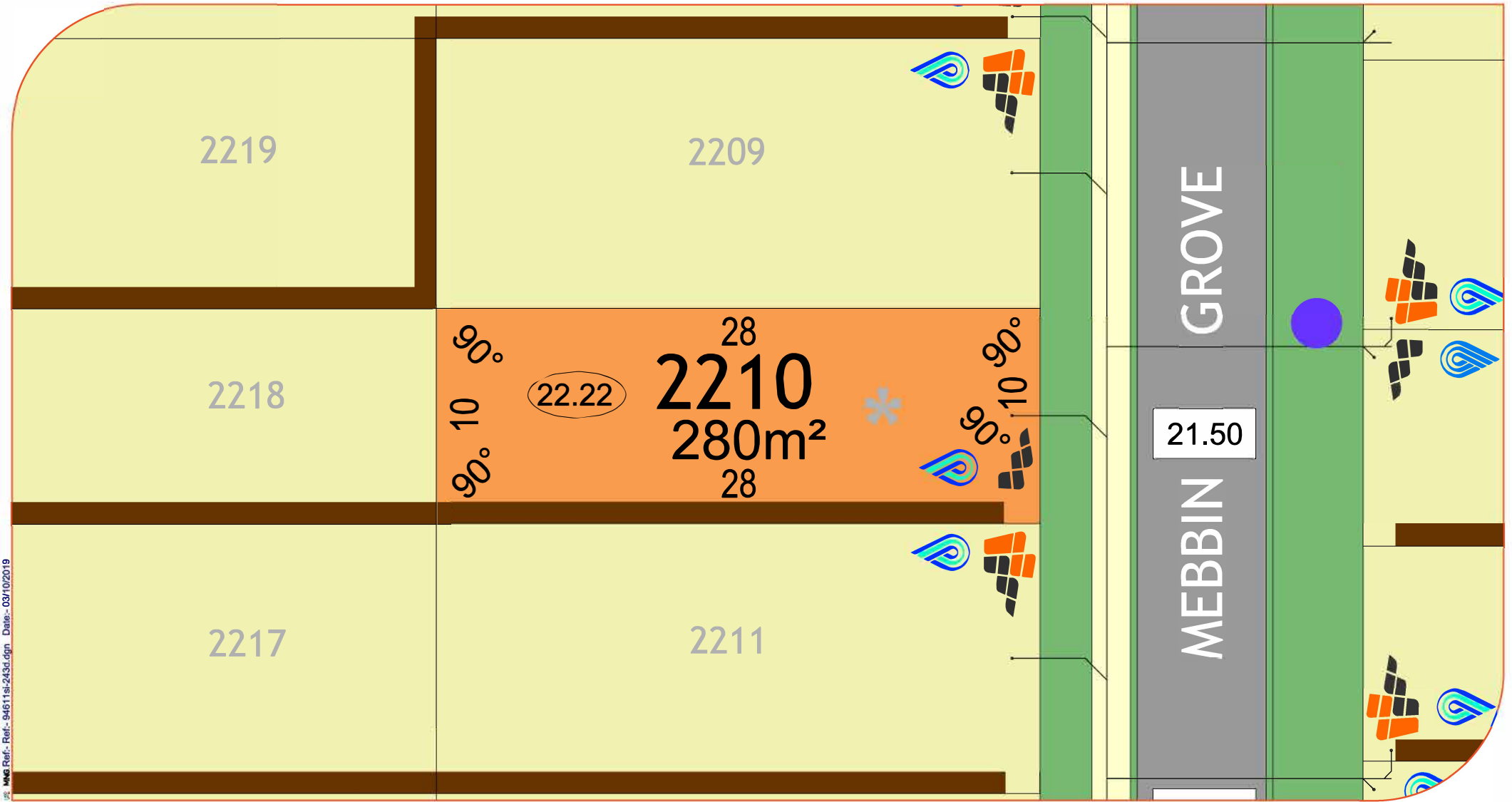

MWS Ref: 94611.sl-243d.dgn Date: 03/10/2019

**LEGEND:**

- |                          |            |                |         |                       |           |            |           |                           |  |                      |       |                              |          |        |                  |
|--------------------------|------------|----------------|---------|-----------------------|-----------|------------|-----------|---------------------------|--|----------------------|-------|------------------------------|----------|--------|------------------|
| <b>Drainage Services</b> | Manhole    | Side Entry Pit | Grate   | <b>Electrical</b>     | Powerdome | Connection | Lightpole | <b>Footpath</b>           |  | <b>Lot Levels</b>    | 34.67 | <b>Bushfire Attack Level</b> | BAL 12.5 | BAL 29 | <b>NORTH</b><br> |
| <b>Sewer Line</b>        | Manhole    | Connection     |         | <b>Brick Paving</b>   |           |            |           | <b>Retaining Wall</b>     |  | <b>Road Level</b>    | 39.50 | BAL 19                       | BAL 40   |        |                  |
| <b>Water Services</b>    | Connection | Valve          | Hydrant | <b>Social Housing</b> |           |            |           | <b>Conservation Fence</b> |  | <b>Padmount site</b> |       |                              |          |        |                  |

All Dimensions and Areas are subject to survey. The particulars on this brochure are supplied for identification purposes only and shall not be taken as a representation in any aspect on the part of the vendor or its agents. Authorities should be consulted when services are contained within lot boundaries as building restrictions may apply. All retaining walls, services and associated easements are shown exaggerated for legibility.

Scale 1:250



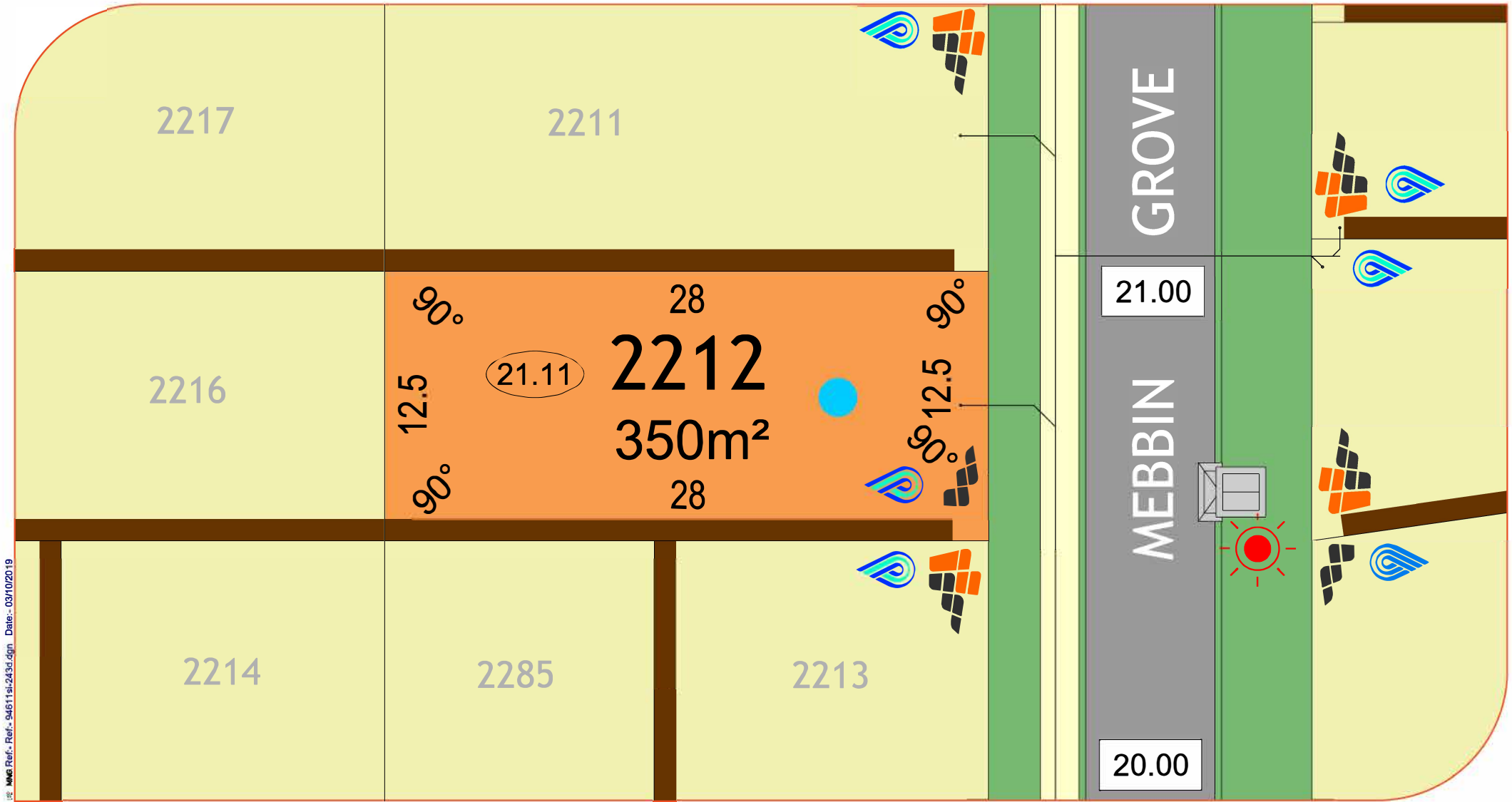

MMS Ref: 54611-sl-243d.dgn Date: 03/10/2019

**LEGEND:**

- |                          |            |                |         |                       |           |            |           |                           |  |                      |       |                              |              |
|--------------------------|------------|----------------|---------|-----------------------|-----------|------------|-----------|---------------------------|--|----------------------|-------|------------------------------|--------------|
| <b>Drainage Services</b> | Manhole    | Side Entry Pit | Grate   | <b>Electrical</b>     | Powerdome | Connection | Lightpole | <b>Footpath</b>           |  | <b>Lot Levels</b>    | 34.67 | <b>Bushfire Attack Level</b> | <b>NORTH</b> |
| <b>Sewer Line</b>        | Manhole    | Connection     |         | <b>Brick Paving</b>   |           |            |           | <b>Retaining Wall</b>     |  | <b>Road Level</b>    | 39.50 | BAL 12.5                     | BAL 29       |
| <b>Water Services</b>    | Connection | Valve          | Hydrant | <b>Social Housing</b> |           |            |           | <b>Conservation Fence</b> |  | <b>Padmount site</b> |       | BAL 19                       | BAL 40       |

All Dimensions and Areas are subject to survey. The particulars on this brochure are supplied for identification purposes only and shall not be taken as a representation in any aspect on the part of the vendor or its agents. Authorities should be consulted when services are contained within lot boundaries as building restrictions may apply. All retaining walls, services and associated easements are shown exaggerated for legibility.

Scale 1:250

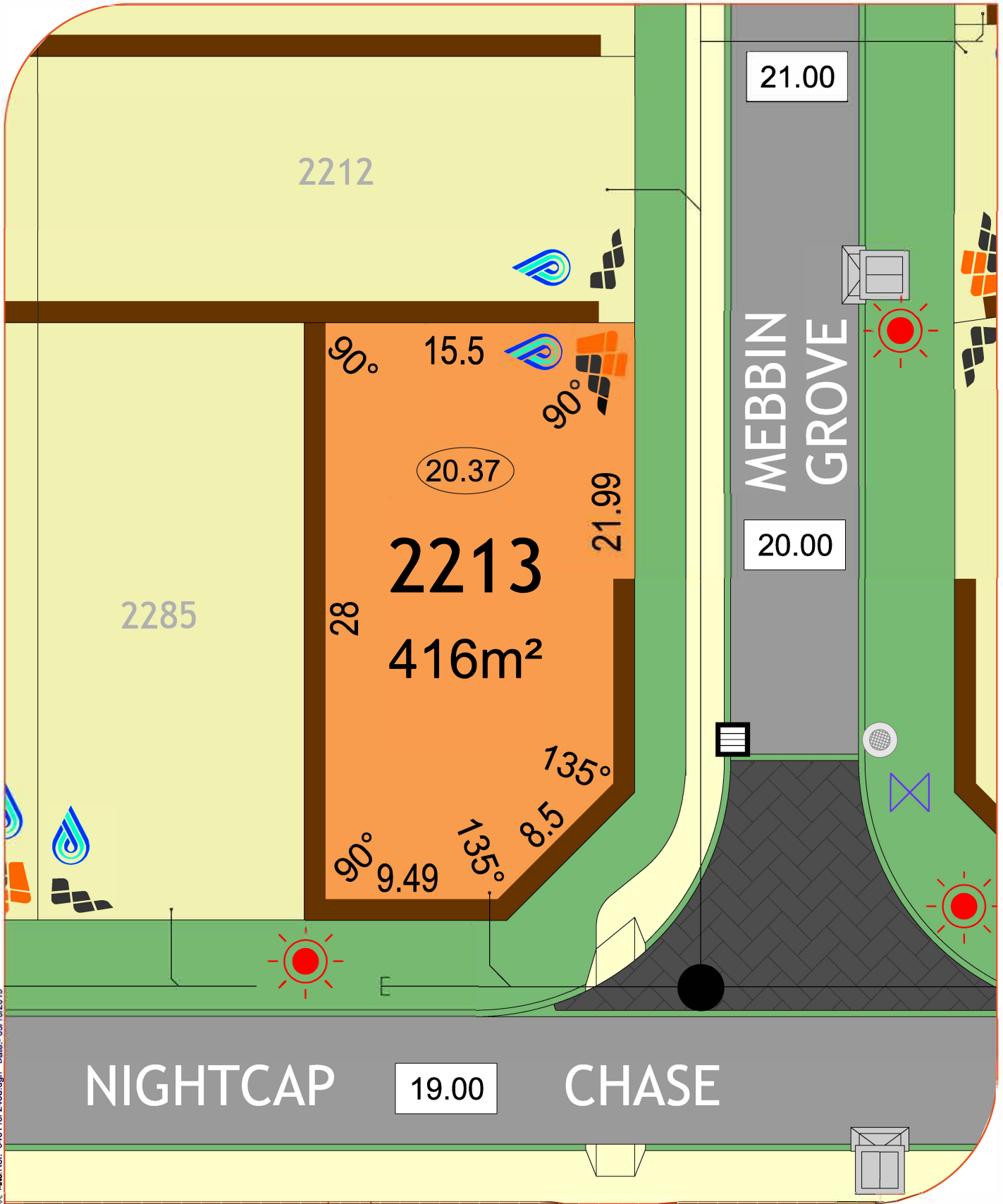

MNG Ref: 94611si-233a.dgn Date: 03/10/2019

**LEGEND:**

- |                          |            |                |           |                           |  |                              |       |                  |
|--------------------------|------------|----------------|-----------|---------------------------|--|------------------------------|-------|------------------|
| <b>Drainage Services</b> | Manhole    | Side Entry Pit | Grate     | <b>Brick Paving</b>       |  | <b>Padmount site</b>         |       | <b>NORTH</b><br> |
| <b>Sewer Line</b>        | Manhole    | Connection     |           | <b>Social Housing</b>     |  | <b>Lot Levels</b>            | 34.67 |                  |
| <b>Electrical</b>        | Powerdome  | Connection     | Lightpole | <b>Footpath</b>           |  | <b>Road Level</b>            | 39.50 |                  |
| <b>Water Services</b>    | Connection | Valve          | Hydrant   | <b>Retaining Wall</b>     |  | <b>Bushfire Attack Level</b> |       |                  |
|                          |            |                |           | <b>Conservation Fence</b> |  | BAL 12.5                     |       | BAL 29           |
|                          |            |                |           |                           |  | BAL 19                       |       | BAL 40           |
|                          |            |                |           |                           |  |                              |       |                  |

Scale 1:250

All Dimensions and Areas are subject to survey. The particulars on this brochure are supplied for identification purposes only and shall not be taken as a representation in any aspect on the part of the vendor or its agents. Authorities should be consulted when services are contained within lot boundaries as building restrictions may apply. All retaining walls, services and associated easements are shown exaggerated for legibility.

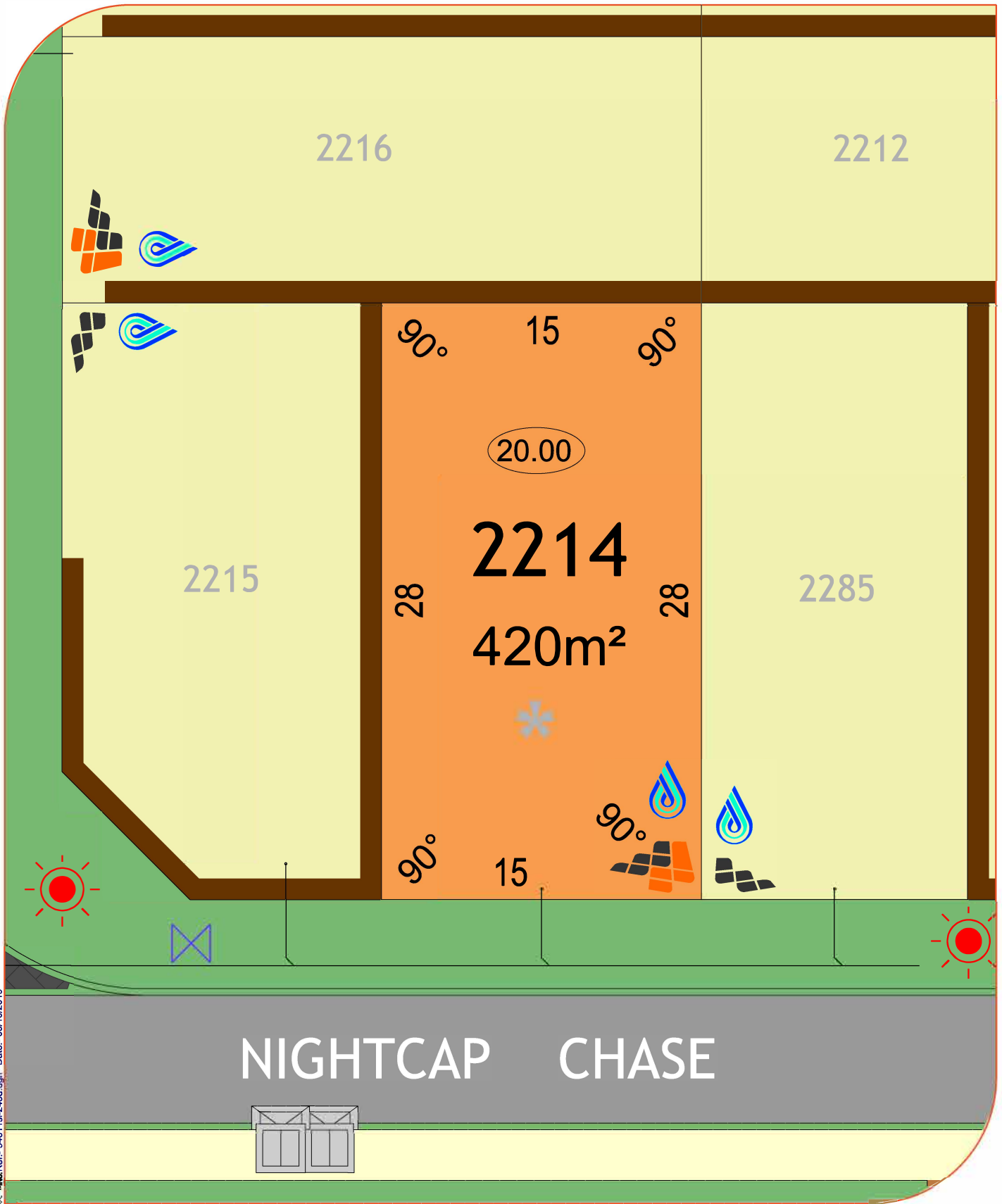

MNG Ref: 9461 fsi-243d.dgn Date: 03/10/2019

**LEGEND:**

- |                   |            |                |           |                |                       |            |                    |                  |
|-------------------|------------|----------------|-----------|----------------|-----------------------|------------|--------------------|------------------|
| Drainage Services | Manhole    | Side Entry Pit | Grate     | Brick Paving   | Padmount site         | Lot Levels | 34.67              | <b>NORTH</b><br> |
| Sewer Line        | Manhole    | Connection     |           | Social Housing | Lot Levels            | 39.50      | <b>Scale 1:250</b> |                  |
| Electrical        | Powerdome  | Connection     | Lightpole | Footpath       | Bushfire Attack Level | BAL 12.5   |                    | BAL 29           |
| Water Services    | Connection | Valve          | Hydrant   | Retaining Wall | Bushfire Attack Level | BAL 19     | BAL 40             |                  |

All Dimensions and Areas are subject to survey. The particulars on this brochure are supplied for identification purposes only and shall not be taken as a representation in any aspect on the part of the vendor or its agents. Authorities should be consulted when services are contained within lot boundaries as building restrictions may apply. All retaining walls, services and associated easements are shown exaggerated for legibility.

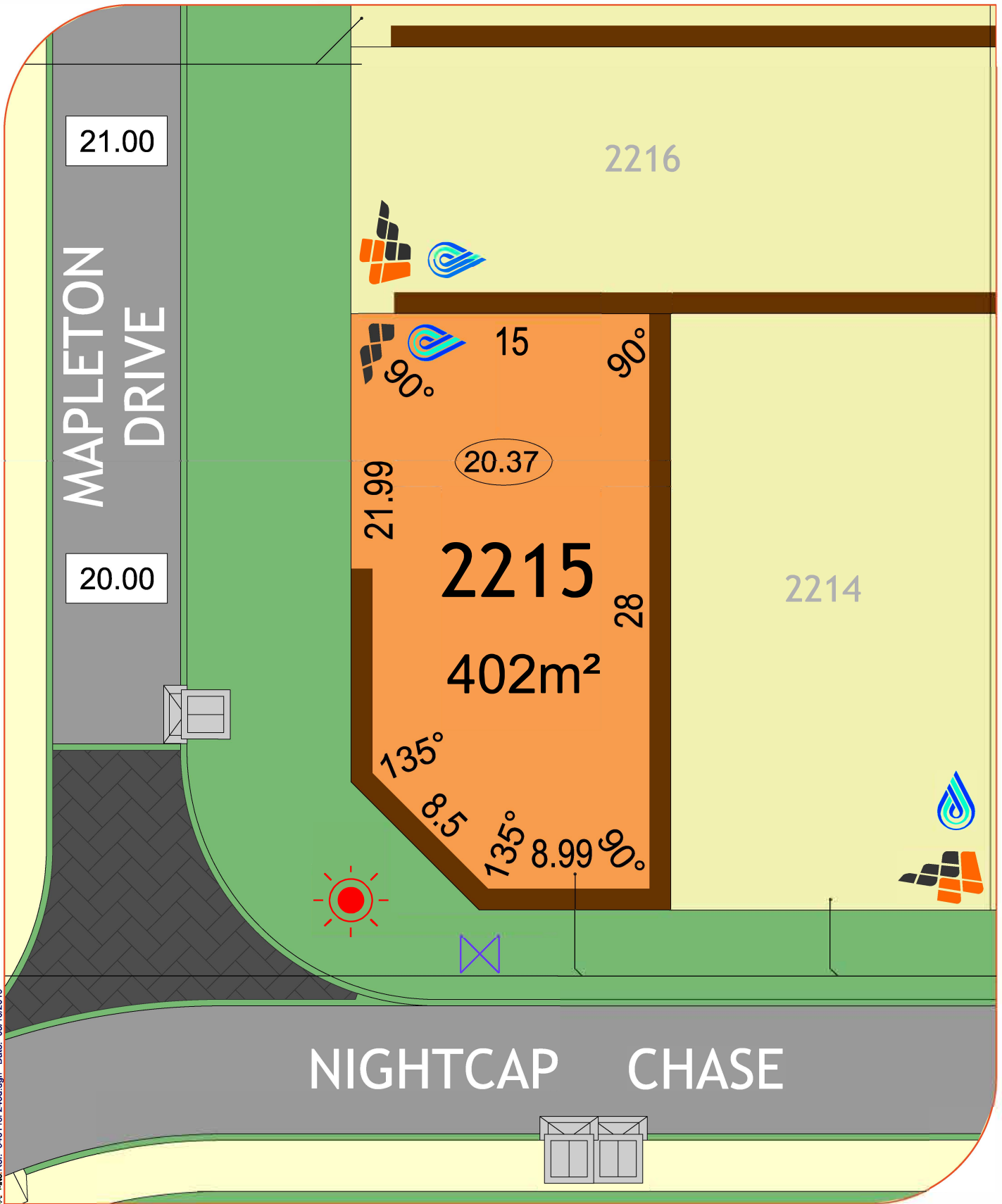

MNG Ref: 94611si-233a.dgn Date: 03/10/2019

**LEGEND:**

- |                          |                                      |                           |  |                              |  |
|--------------------------|--------------------------------------|---------------------------|--|------------------------------|--|
| <b>Drainage Services</b> | Manhole<br>Side Entry Pit<br>Grate   | <b>Brick Paving</b>       |  | <b>Padmount site</b>         |  |
| <b>Sewer Line</b>        | Sewer Line<br>Manhole<br>Connection  | <b>Social Housing</b>     |  | <b>Lot Levels</b>            | 34.67                                  |
| <b>Electrical</b>        | Powerdome<br>Connection<br>Lightpole | <b>Footpath</b>           |  | <b>Road Level</b>            | 39.50                                  |
| <b>Water Services</b>    | Connection<br>Valve<br>Hydrant       | <b>Retaining Wall</b>     |  | <b>Bushfire Attack Level</b> | BAL 12.5<br>BAL 19<br>BAL 29<br>BAL 40 |
|                          |                                      | <b>Conservation Fence</b> |  |                              | <b>NORTH</b><br><b>Scale 1:250</b>     |

All Dimensions and Areas are subject to survey. The particulars on this brochure are supplied for identification purposes only and shall not be taken as a representation in any aspect on the part of the vendor or its agents. Authorities should be consulted when services are contained within lot boundaries as building restrictions may apply. All retaining walls, services and associated easements are shown exaggerated for legibility.



MNS, Ref: 94611.sl-243d.dgn Date: 03/10/2019

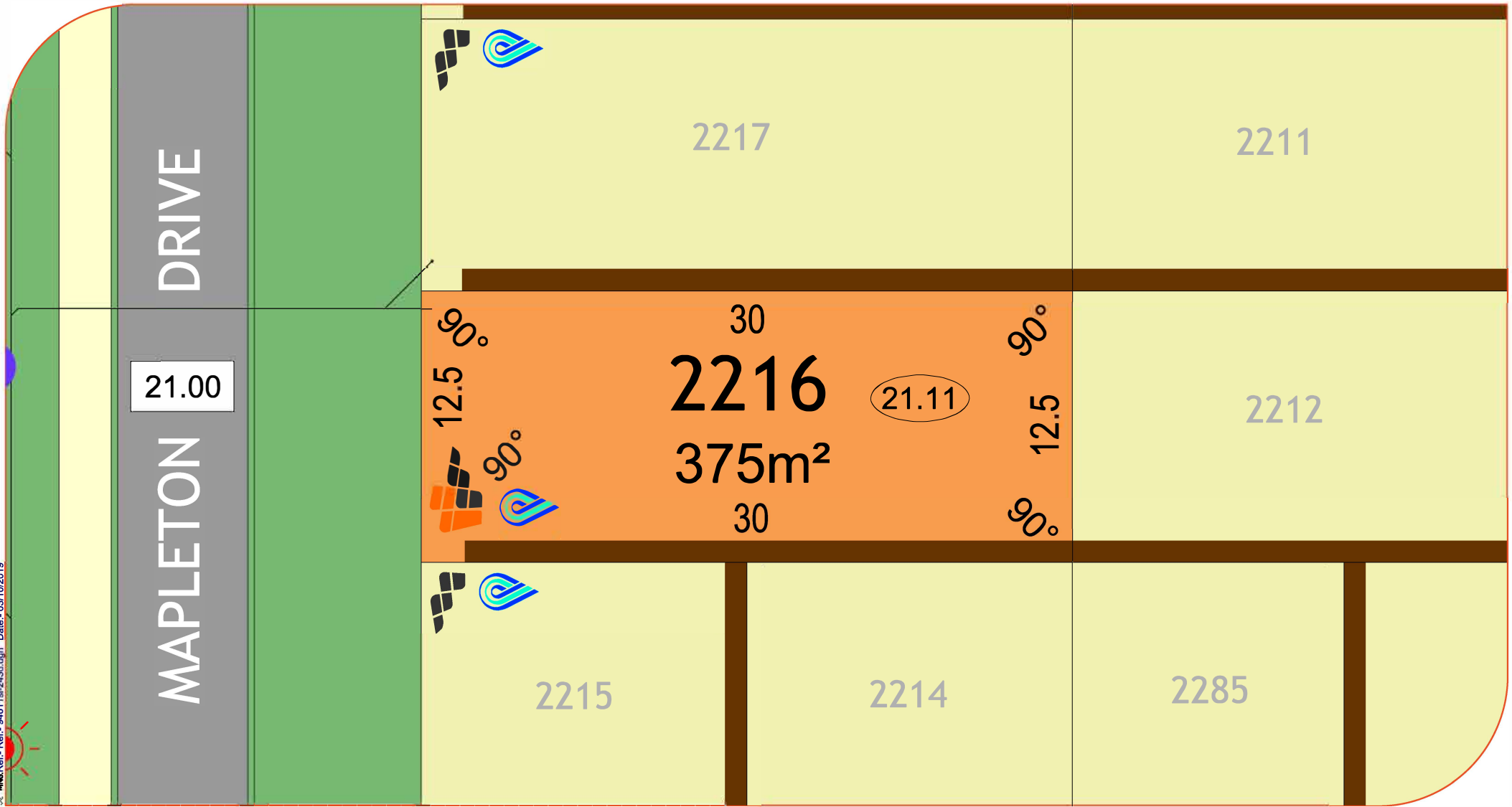

**LEGEND:**

- |  |   |   |   |  |                     |
|--|---|---|---|--|---------------------|
| <p><b>Drainage Services</b></p> <ul style="list-style-type: none"> <li>Manhole</li> <li>Side Entry Pit</li> <li>Grate</li> </ul> | <p><b>Electrical</b></p> <ul style="list-style-type: none"> <li>Powerdome</li> <li>Connection</li> <li>Lightpole</li> </ul> | <p><b>Footpath</b></p> <ul style="list-style-type: none"> <li>Footpath</li> </ul>                     | <p><b>Lot Levels</b></p> <ul style="list-style-type: none"> <li>34.67</li> </ul>            | <p><b>Bushfire Attack Level</b></p> <ul style="list-style-type: none"> <li>BAL 12.5</li> <li>BAL 19</li> <li>BAL 29</li> <li>BAL 40</li> </ul> | <p><b>NORTH</b></p> |
| <p><b>Sewer Line</b></p> <ul style="list-style-type: none"> <li>Manhole</li> <li>Connection</li> </ul>                           | <p><b>Brick Paving</b></p> <ul style="list-style-type: none"> <li>Brick Paving</li> </ul>                                   | <p><b>Retaining Wall</b></p> <ul style="list-style-type: none"> <li>Retaining Wall</li> </ul>         | <p><b>Road Level</b></p> <ul style="list-style-type: none"> <li>39.50</li> </ul>            |  |                     |
| <p><b>Water Services</b></p> <ul style="list-style-type: none"> <li>Connection</li> <li>Valve</li> <li>Hydrant</li> </ul>        | <p><b>Social Housing</b></p> <ul style="list-style-type: none"> <li>Social Housing</li> </ul>                               | <p><b>Conservation Fence</b></p> <ul style="list-style-type: none"> <li>Conservation Fence</li> </ul> | <p><b>Padmount site</b></p> <ul style="list-style-type: none"> <li>Padmount site</li> </ul> |  |                     |

All Dimensions and Areas are subject to survey. The particulars on this brochure are supplied for identification purposes only and shall not be taken as a representation in any aspect on the part of the vendor or its agents. Authorities should be consulted when services are contained within lot boundaries as building restrictions may apply. All retaining walls, services and associated easements are shown exaggerated for legibility.

Scale 1:250

MNS Ref: 94611 sl-243d.dgn Date: 03/10/2019

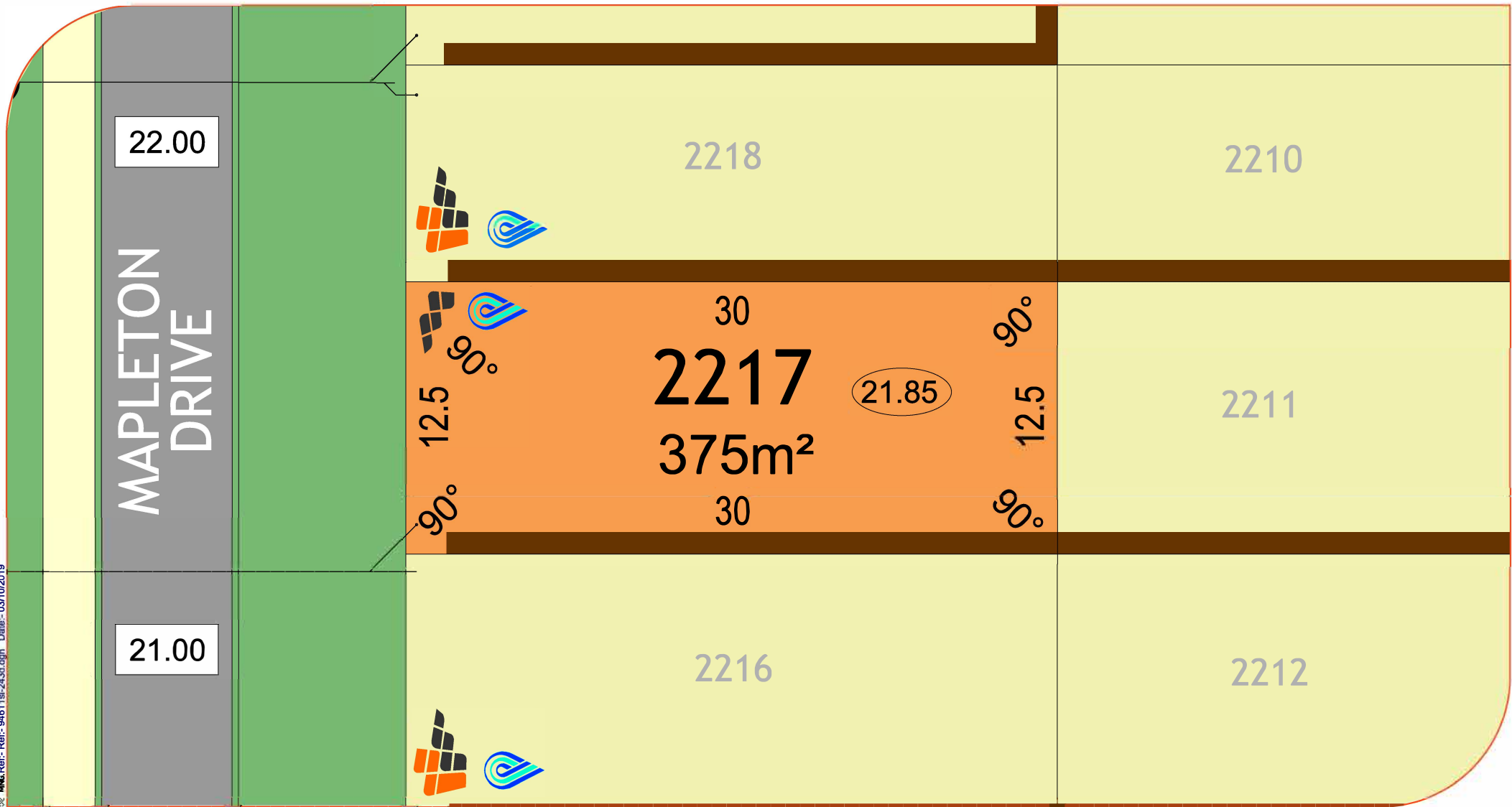

**LEGEND:**

- |                          |            |                |         |                       |           |            |           |                           |  |                      |       |                              |              |
|--------------------------|------------|----------------|---------|-----------------------|-----------|------------|-----------|---------------------------|--|----------------------|-------|------------------------------|--------------|
| <b>Drainage Services</b> | Manhole    | Side Entry Pit | Grate   | <b>Electrical</b>     | Powerdome | Connection | Lightpole | <b>Footpath</b>           |  | <b>Lot Levels</b>    | 34.67 | <b>Bushfire Attack Level</b> | <b>NORTH</b> |
| <b>Sewer Line</b>        | Manhole    | Connection     |         | <b>Brick Paving</b>   |           |            |           | <b>Retaining Wall</b>     |  | <b>Road Level</b>    | 39.50 | BAL 12.5                     | BAL 29       |
| <b>Water Services</b>    | Connection | Valve          | Hydrant | <b>Social Housing</b> |           |            |           | <b>Conservation Fence</b> |  | <b>Padmount site</b> |       | BAL 19                       | BAL 40       |

All Dimensions and Areas are subject to survey. The particulars on this brochure are supplied for identification purposes only and shall not be taken as a representation in any aspect on the part of the vendor or its agents. Authorities should be consulted when services are contained within lot boundaries as building restrictions may apply. All retaining walls, services and associated easements are shown exaggerated for legibility.

Scale 1:250

MWA Ref: Ref- 94611 sl-243d.dgn Date: 03/10/2019

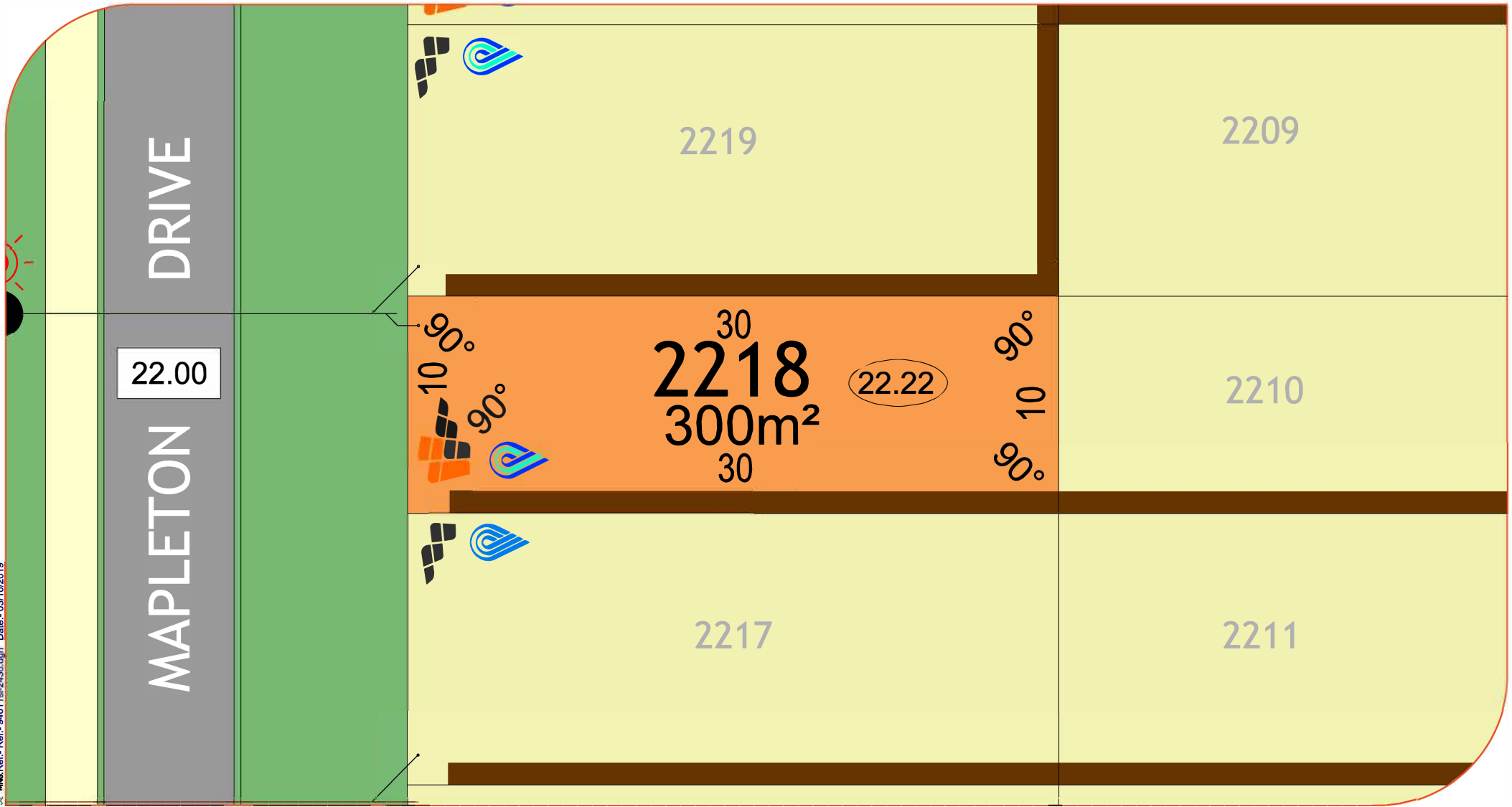

**LEGEND:**

- |                          |            |                |         |                       |           |            |           |                           |  |                      |         |                              |              |
|--------------------------|------------|----------------|---------|-----------------------|-----------|------------|-----------|---------------------------|--|----------------------|---------|------------------------------|--------------|
| <b>Drainage Services</b> | Manhole    | Side Entry Pit | Grate   | <b>Electrical</b>     | Powerdome | Connection | Lightpole | <b>Footpath</b>           |  | <b>Lot Levels</b>    | (34.67) | <b>Bushfire Attack Level</b> | <b>NORTH</b> |
| <b>Sewer Line</b>        | Manhole    | Connection     |         | <b>Brick Paving</b>   |           |            |           | <b>Retaining Wall</b>     |  | <b>Road Level</b>    | (39.50) | BAL 12.5                     | BAL 29       |
| <b>Water Services</b>    | Connection | Valve          | Hydrant | <b>Social Housing</b> |           |            |           | <b>Conservation Fence</b> |  | <b>Padmount site</b> |         | BAL 19                       | BAL 40       |

All Dimensions and Areas are subject to survey. The particulars on this brochure are supplied for identification purposes only and shall not be taken as a representation in any aspect on the part of the vendor or its agents. Authorities should be consulted when services are contained within lot boundaries as building restrictions may apply. All retaining walls, services and associated easements are shown exaggerated for legibility.

Scale 1:250

MNS Ref: 94611 sl-243d.dgn Date: 03/10/2019

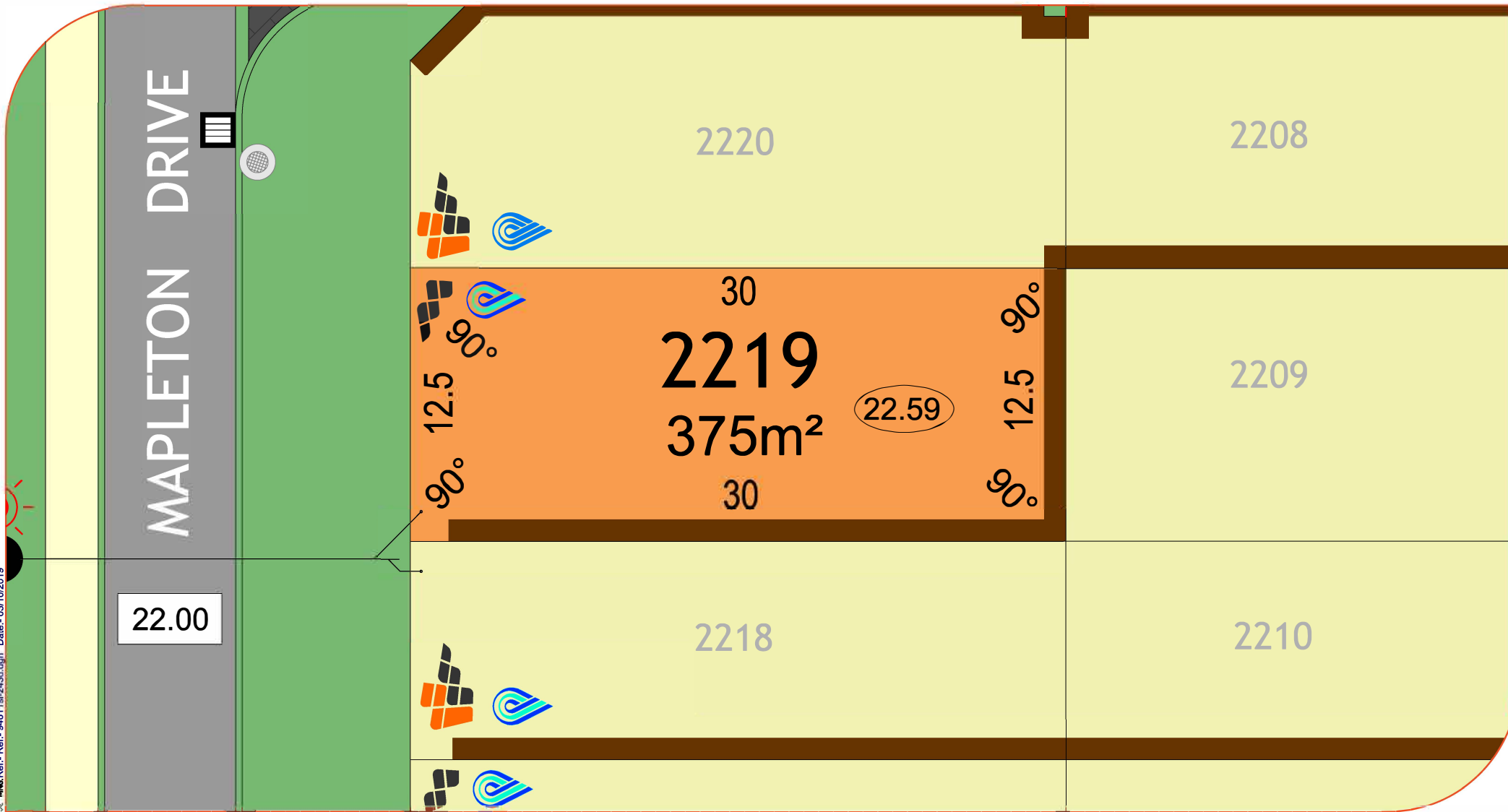

**LEGEND:**

- |                          |            |                |         |                       |           |            |           |                           |  |                      |       |                              |              |
|--------------------------|------------|----------------|---------|-----------------------|-----------|------------|-----------|---------------------------|--|----------------------|-------|------------------------------|--------------|
| <b>Drainage Services</b> | Manhole    | Side Entry Pit | Grate   | <b>Electrical</b>     | Powerdome | Connection | Lightpole | <b>Footpath</b>           |  | <b>Lot Levels</b>    | 34.67 | <b>Bushfire Attack Level</b> | <b>NORTH</b> |
| <b>Sewer Line</b>        | Manhole    | Connection     |         | <b>Brick Paving</b>   |           |            |           | <b>Retaining Wall</b>     |  | <b>Road Level</b>    | 39.50 | BAL 12.5                     | BAL 29       |
| <b>Water Services</b>    | Connection | Valve          | Hydrant | <b>Social Housing</b> |           |            |           | <b>Conservation Fence</b> |  | <b>Padmount site</b> |       | BAL 19                       | BAL 40       |

All Dimensions and Areas are subject to survey. The particulars on this brochure are supplied for identification purposes only and shall not be taken as a representation in any aspect on the part of the vendor or its agents. Authorities should be consulted when services are contained within lot boundaries as building restrictions may apply. All retaining walls, services and associated easements are shown exaggerated for legibility.

Scale 1:250

WMS Ref: 94611.sl-243d.dgn Date: 03/10/2019

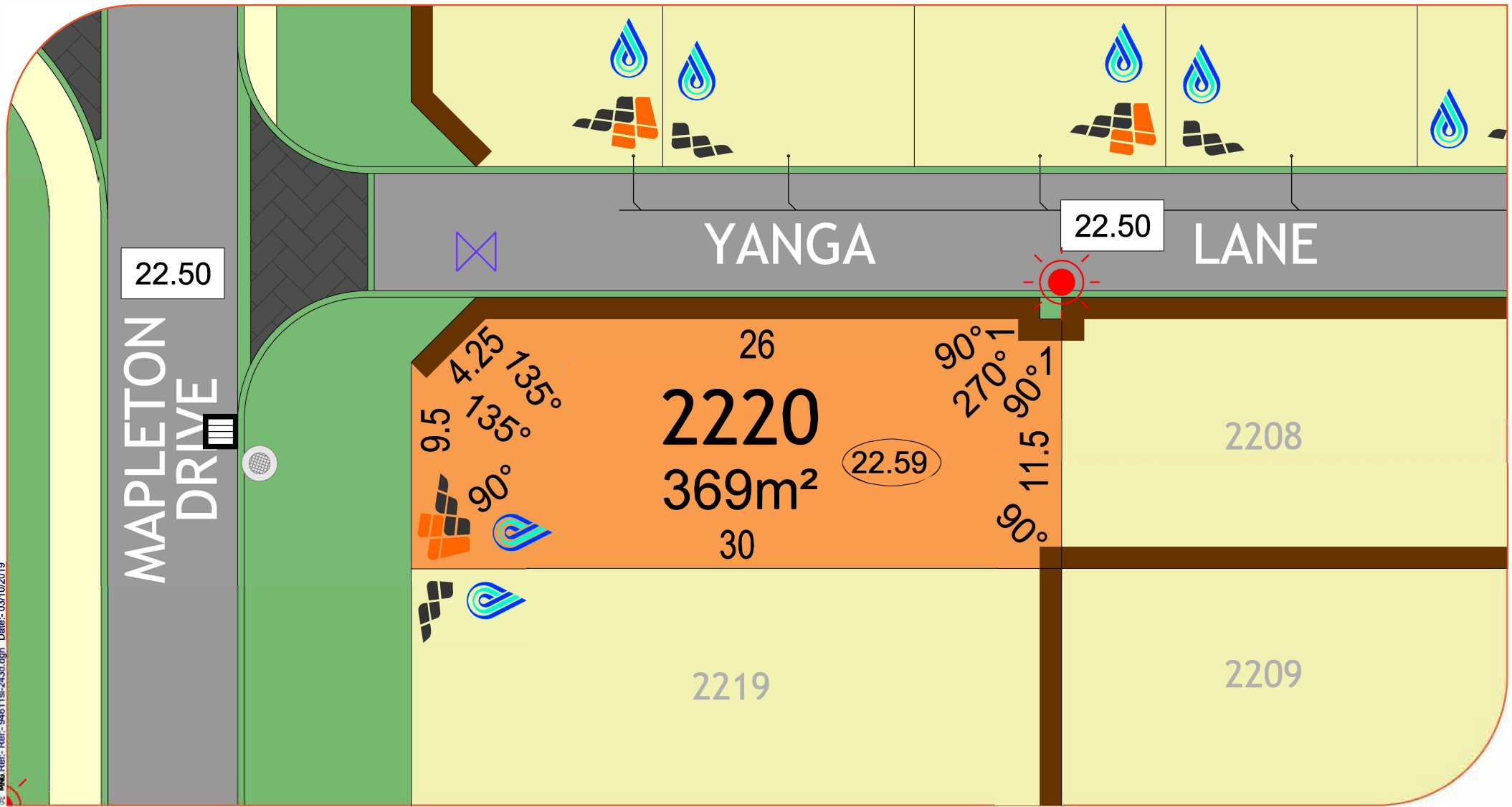

<b>LEGEND:</b>	<b>Drainage Services</b> Manhole Side Entry Pit Grate	<b>Electrical</b> Powerdome Connection Lightpole	<b>Footpath</b> Footpath	<b>Lot Levels</b> 34.67	<b>Bushfire Attack Level</b> BAL 12.5  BAL 29 BAL 19  BAL 40	<b>NORTH</b> 
	<b>Sewer Line</b> Manhole Connection	<b>Brick Paving</b> Brick Paving	<b>Retaining Wall</b> Retaining Wall	<b>Road Level</b> 39.50		
	<b>Water Services</b> Connection Valve Hydrant	<b>Social Housing</b> Social Housing	<b>Conservation Fence</b> Conservation Fence	<b>Padmount site</b> Padmount site		

All Dimensions and Areas are subject to survey. The particulars on this brochure are supplied for identification purposes only and shall not be taken as a representation in any aspect on the part of the vendor or its agents. Authorities should be consulted when services are contained within lot boundaries as building restrictions may apply. All retaining walls, services and associated easements are shown exaggerated for legibility.

Scale 1:250

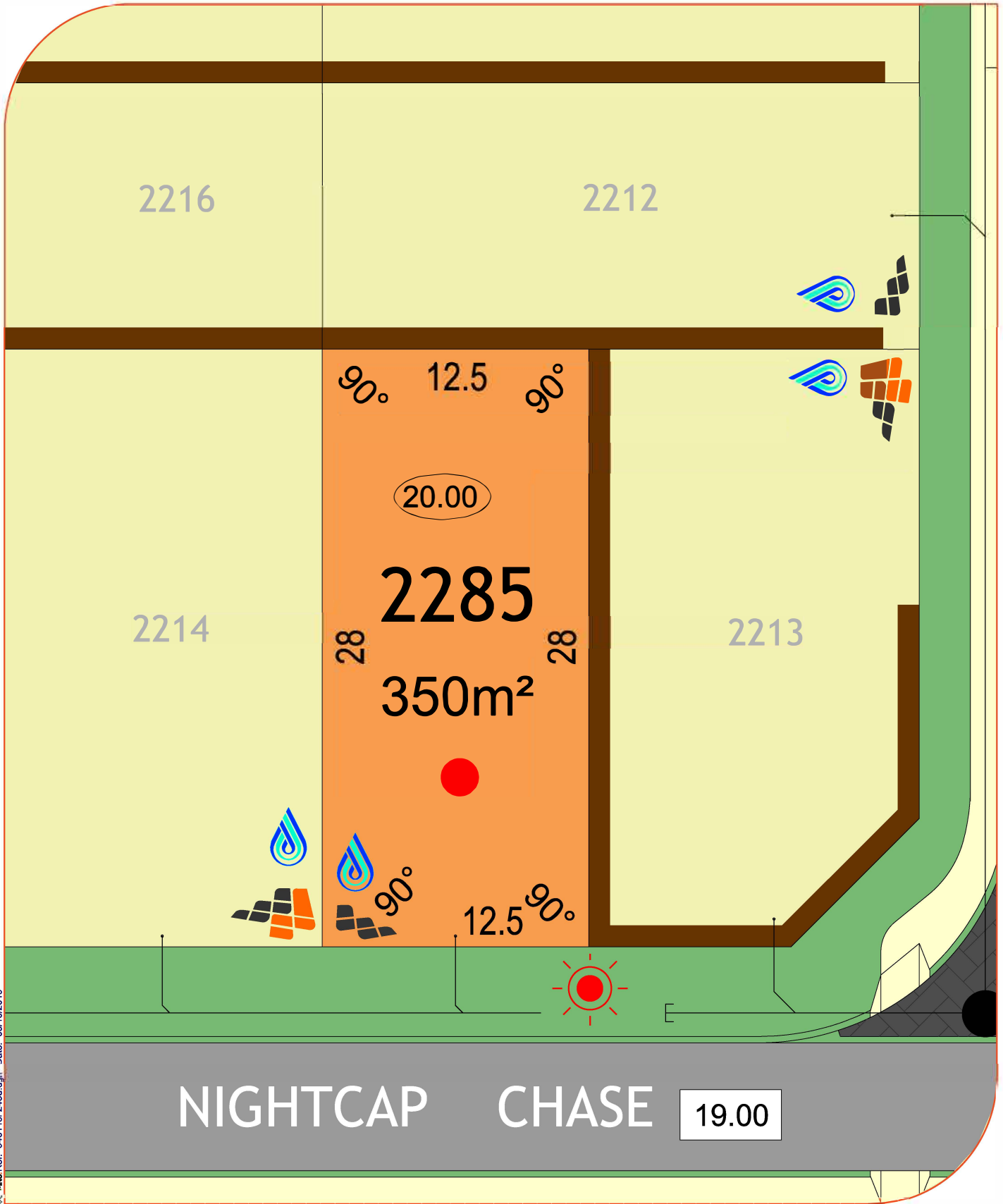

MNG Ref: 94611rs-233a.dgn Date: 03/10/2019

**LEGEND:**

- |                   |            |                |           |                    |                       |            |                    |                  |
|-------------------|------------|----------------|-----------|--------------------|-----------------------|------------|--------------------|------------------|
| Drainage Services | Manhole    | Side Entry Pit | Grate     | Brick Paving       | Padmount site         | Lot Levels |                    | <b>NORTH</b><br> |
| Sewer Line        | Manhole    | Connection     |           | Social Housing     | Lot Levels            |            | <b>Scale 1:250</b> |                  |
| Electrical        | Powerdome  | Connection     | Lightpole | Footpath           | Road Level            |            |                    |                  |
| Water Services    | Connection | Valve          | Hydrant   | Retaining Wall     | Bushfire Attack Level |            |                    |                  |
|                   |            |                |           | Conservation Fence | BAL 12.5              |            | BAL 29             |                  |
|                   |            |                |           |                    | BAL 19                |            | BAL 40             |                  |

All Dimensions and Areas are subject to survey. The particulars on this brochure are supplied for identification purposes only and shall not be taken as a representation in any aspect on the part of the vendor or its agents. Authorities should be consulted when services are contained within lot boundaries as building restrictions may apply. All retaining walls, services and associated easements are shown exaggerated for legibility.